

ORANGE COUNTY PUBLIC SCHOOLS ORGANIZATIONAL CHARTS

Office of the Superintendent

District General Counsel

Chief of Staff

Human Resources Division

- Compensation
- Employment Services
- HR Compliance
- Labor Relations
- Professional Standards
- Talent Acquisition

Communications

- District Foundation
- Government Relations
- Media Relations
- Public Relations

Division of Learning

Access and Opportunity

Career and Technical Education

Chief Academic Office

- Curriculum and Digital Learning
- Federal Programs
- Multilingual Services
- Professional Learning Department
- Student Services

ORANGE COUNTY PUBLIC SCHOOLS ORGANIZATIONAL CHARTS

Chief Schools Office

Elementary Schools
Middle/K-8 Schools
High Schools

Exceptional Student Education

Health Services

School Choice Services

School Choice
Student Enrollment

School Transformation Office

Executive Services

School Board Services

Facilities Services

Construction
Planning
Real Estate Management
Maintenance
 Northwest
 Northeast
 Southeast
 Grounds, Landscaping and Pest Control Services
Asset Protection
Custodial Services

ORANGE COUNTY PUBLIC SCHOOLS ORGANIZATIONAL CHARTS

Fiscal Services

Office of Management and Budget
 Payroll Services
Finance
 Accounts Payable
Risk Management
 Worker's Compensation
 Office of Retirement Services

Information Technology Services

Business Operations
Enterprise Projects
Information Security
ITS Infrastructure
SAP Basis Business Systems
Student Information Systems

Operations

Building Code Compliance Office
District Police
Environmental Compliance and Sustainability
Food and Nutrition Services
Procurement Services
 Construction & Contracting
 Material Management
 Procurement and Contracting
 Office of Business Opportunity
Safety and Emergency Management
 Office of Emergency Management
 Office of the Fire Marshal
 Occupational Safety and Health
Transportation Services



ORANGE COUNTY PUBLIC SCHOOLS ORGANIZATIONAL CHARTS

Division of Strategy

Research, Measurement and Strategy

Accountability

Assessment

Grants

Research



ORANGE COUNTY PUBLIC SCHOOLS

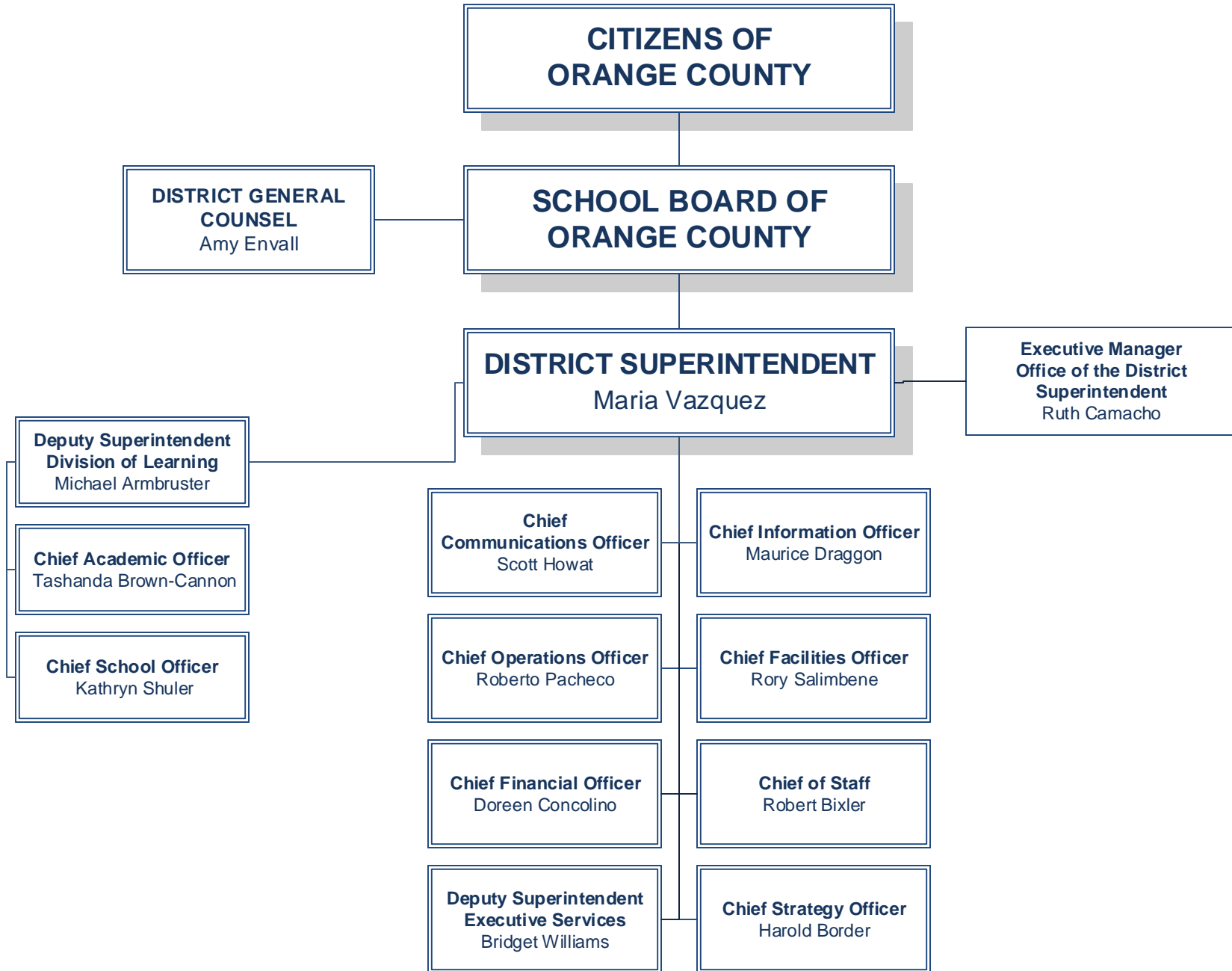

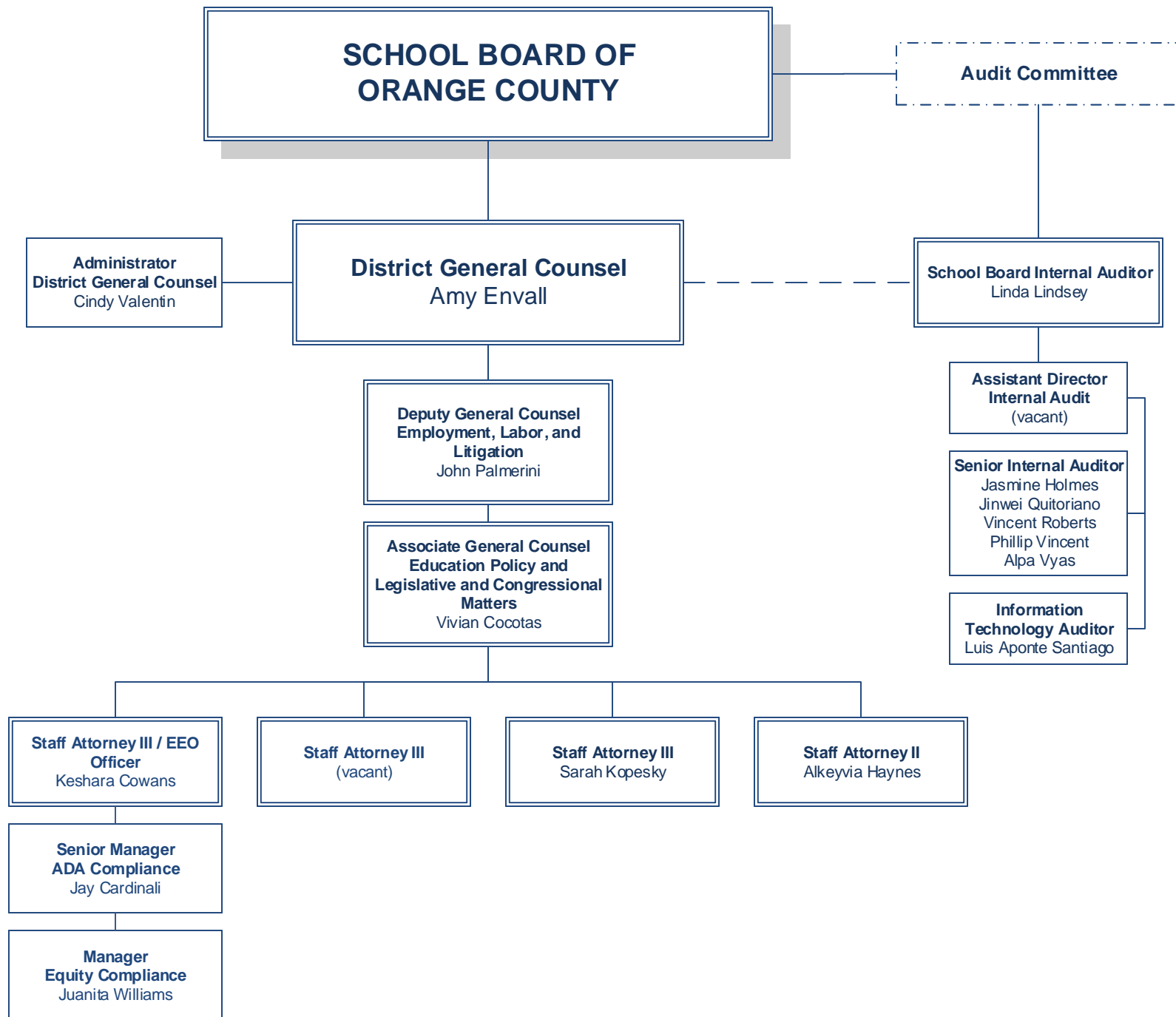

CHIEF OF STAFF

Human Resources

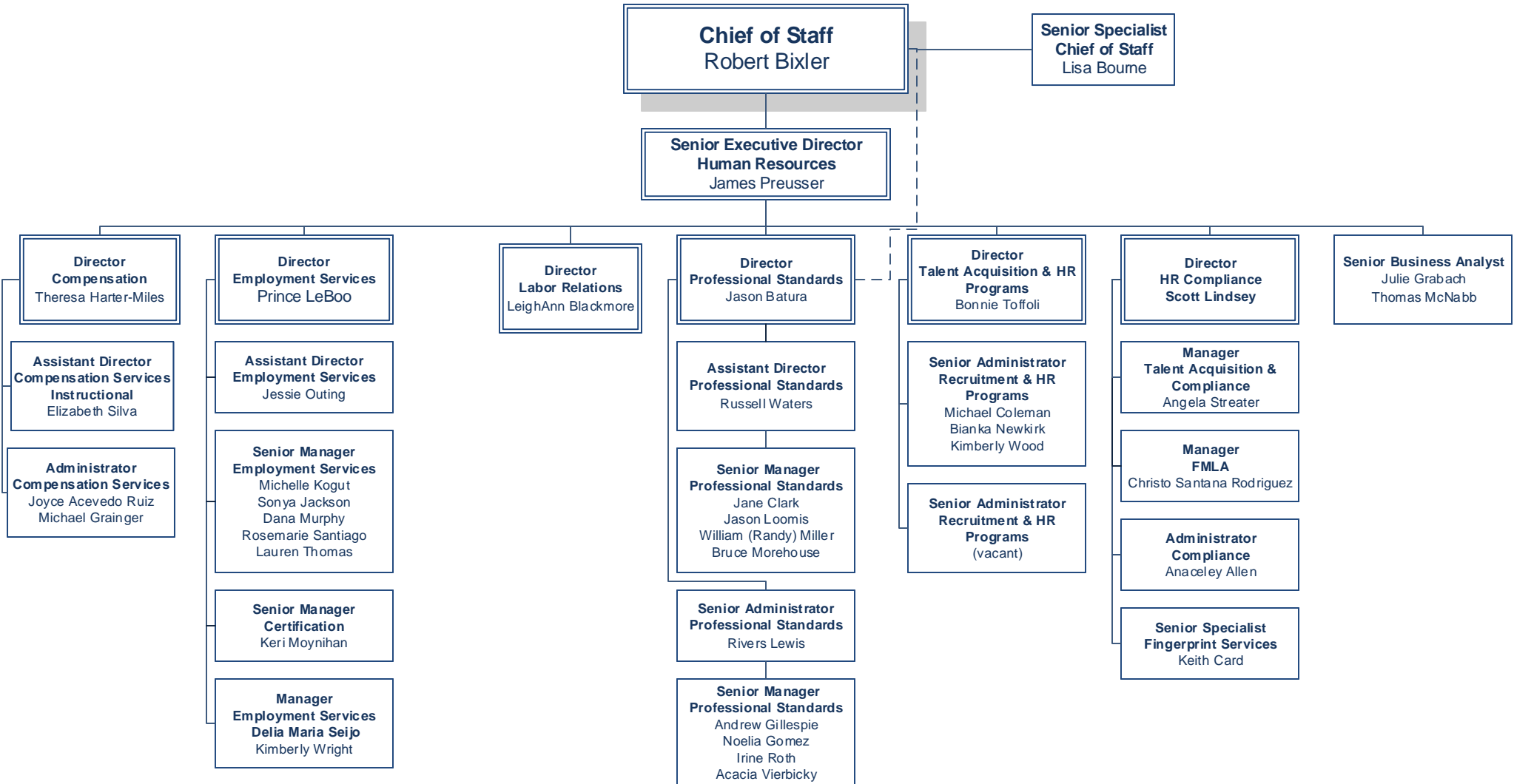

COMMUNICATIONS DIVISION

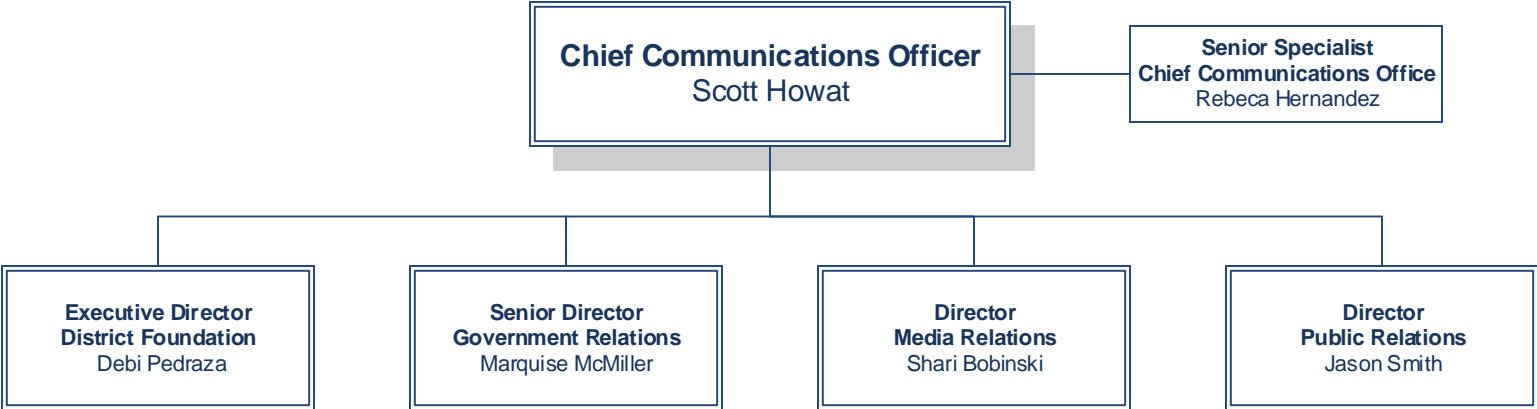

COMMUNICATIONS DIVISION

District Foundation

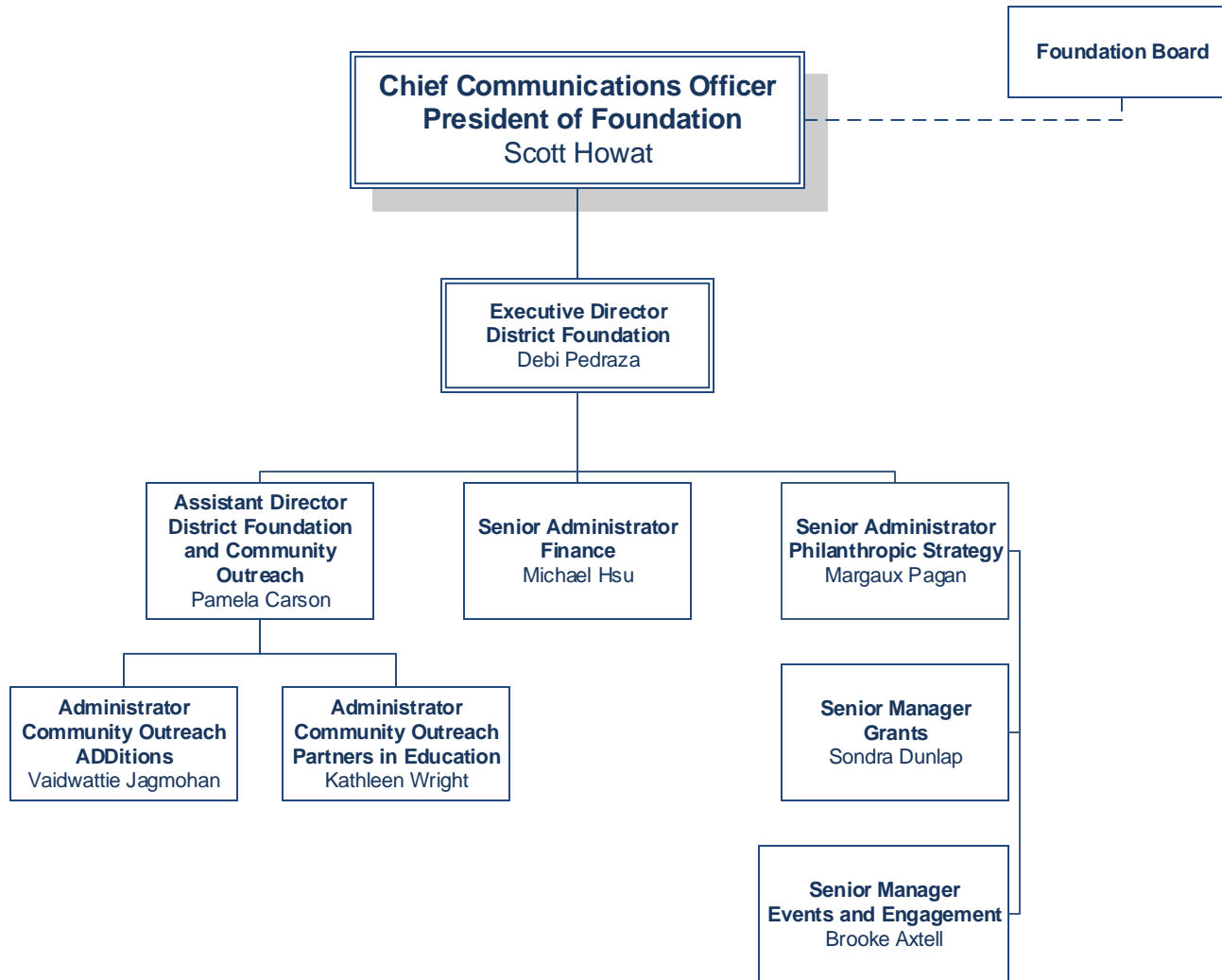

COMMUNICATIONS DIVISION

Media Relations

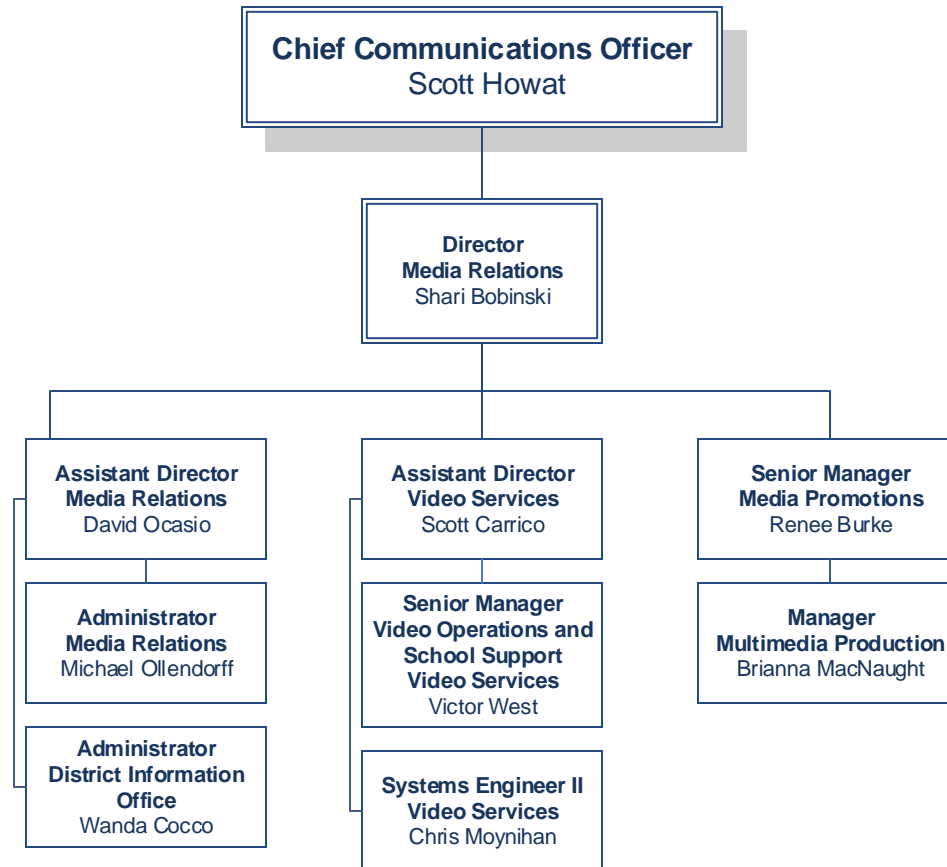

COMMUNICATIONS DIVISION

Public Relations

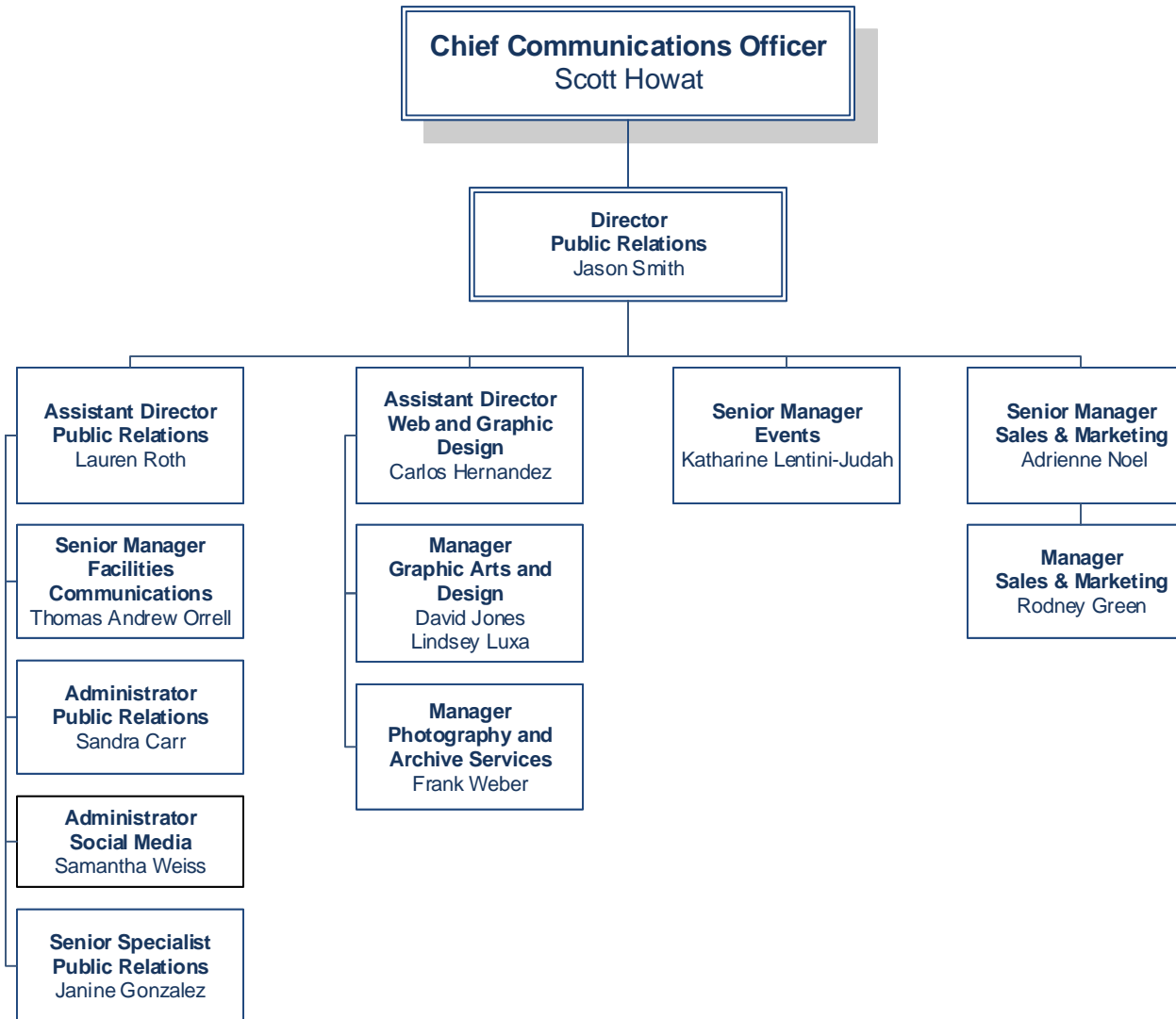

DIVISION OF LEARNING

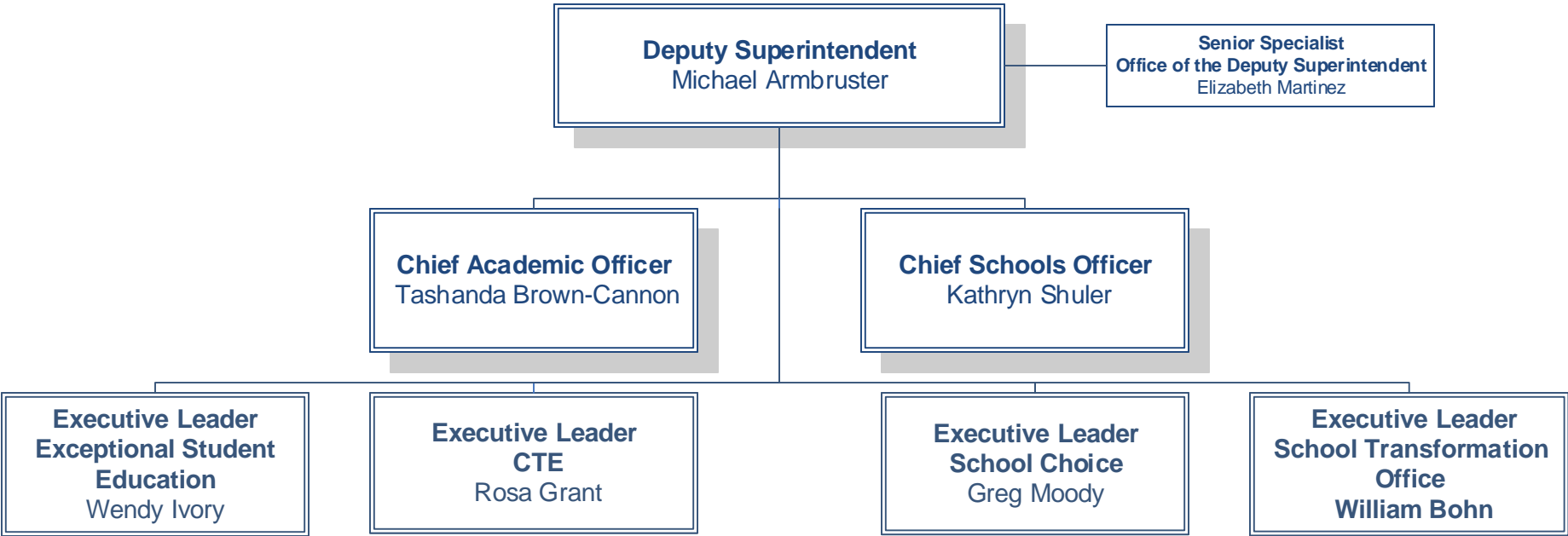

DIVISION OF LEARNING

Access and Opportunity

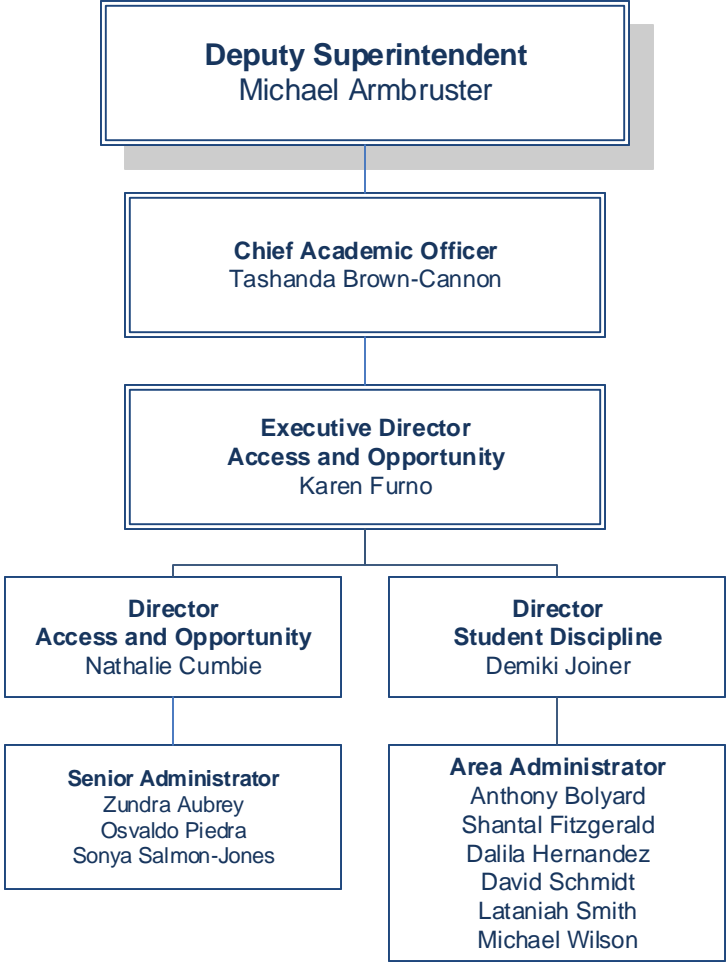

DIVISION OF LEARNING

Career and Technical Education

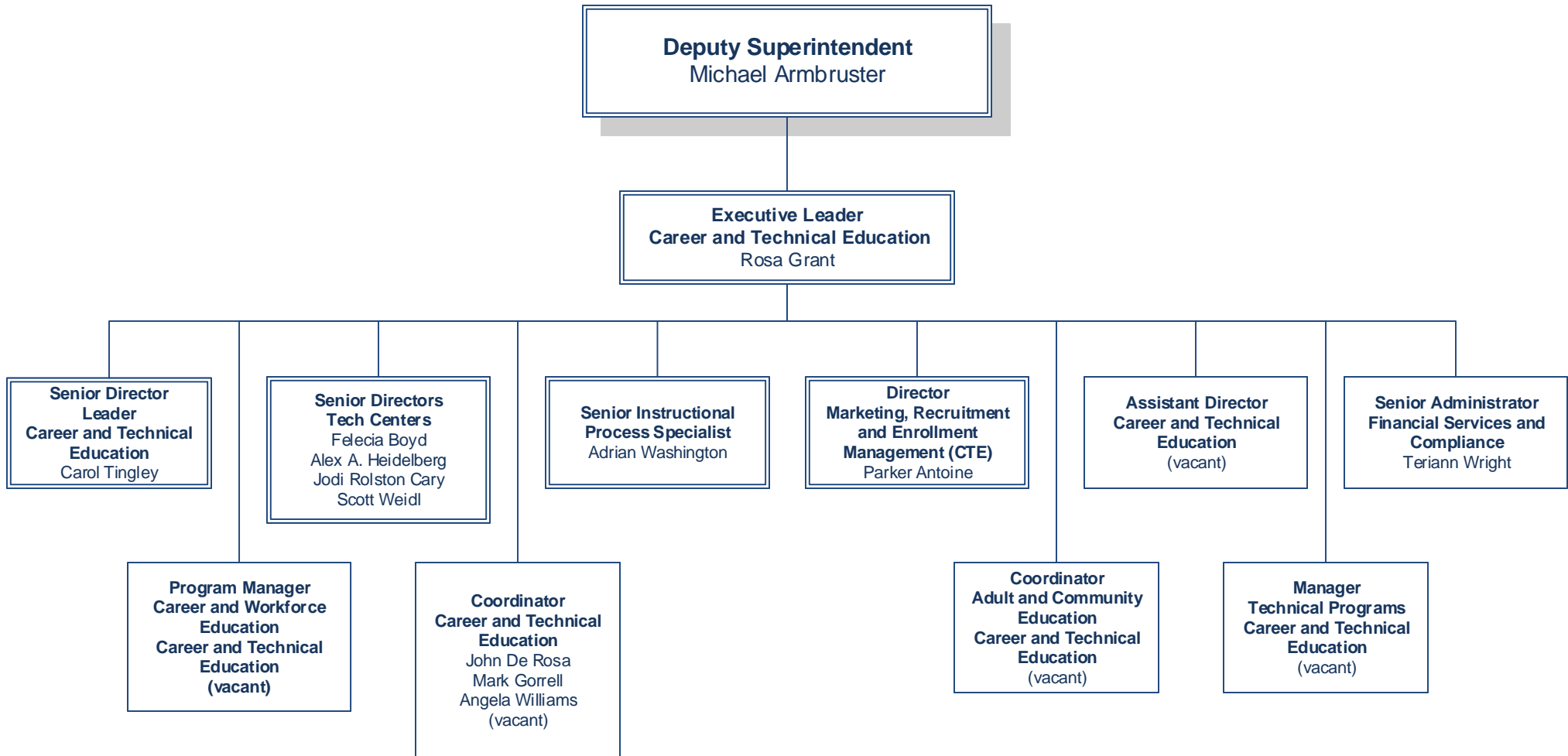

DIVISION OF LEARNING

Career and Technical Education

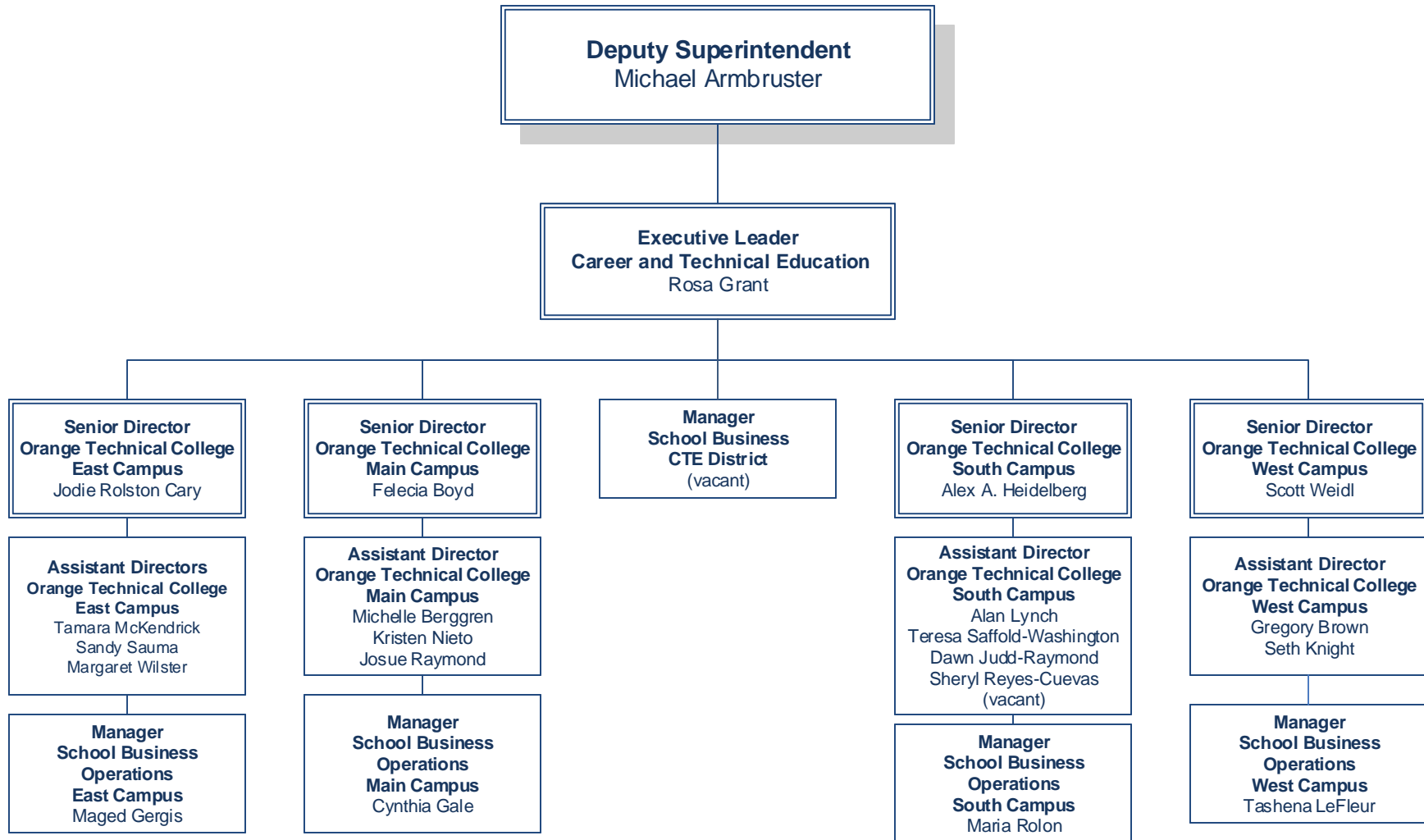

DIVISION OF LEARNING

Career and Technical Education

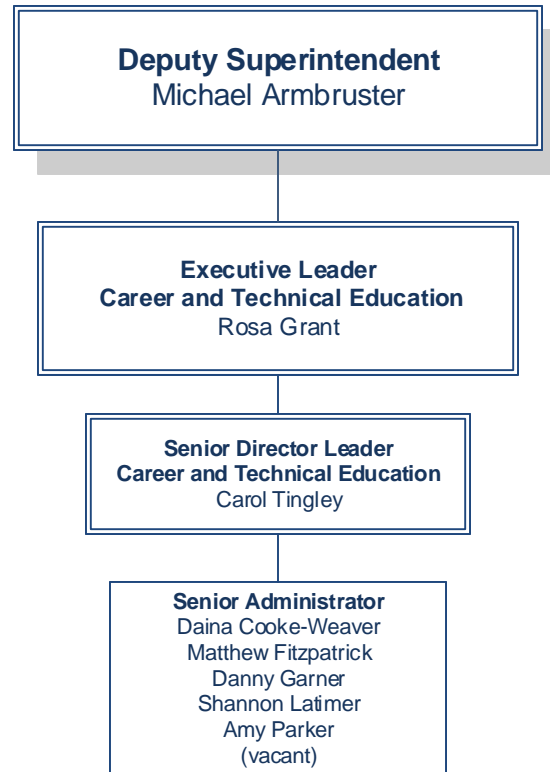

DIVISION OF LEARNING

Career and Technical Education



DIVISION OF LEARNING

Career and Technical Education

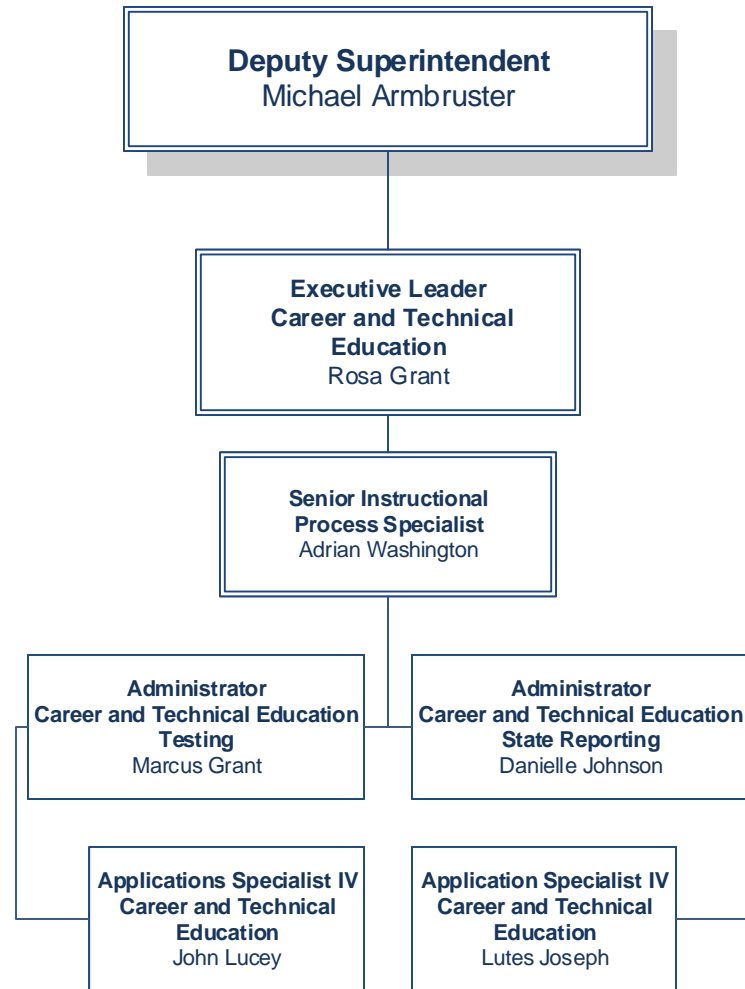

DIVISION OF LEARNING

Chief Academic Office

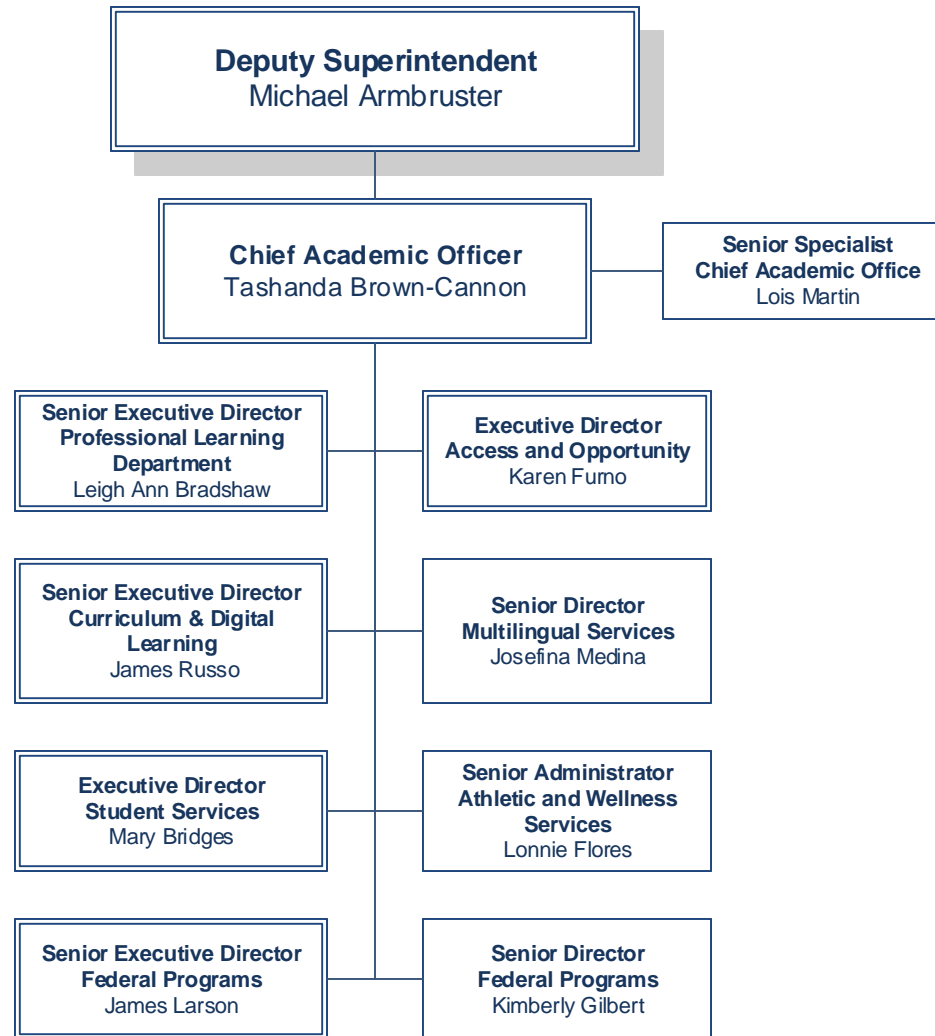

DIVISION OF LEARNING

Curriculum & Digital Learning

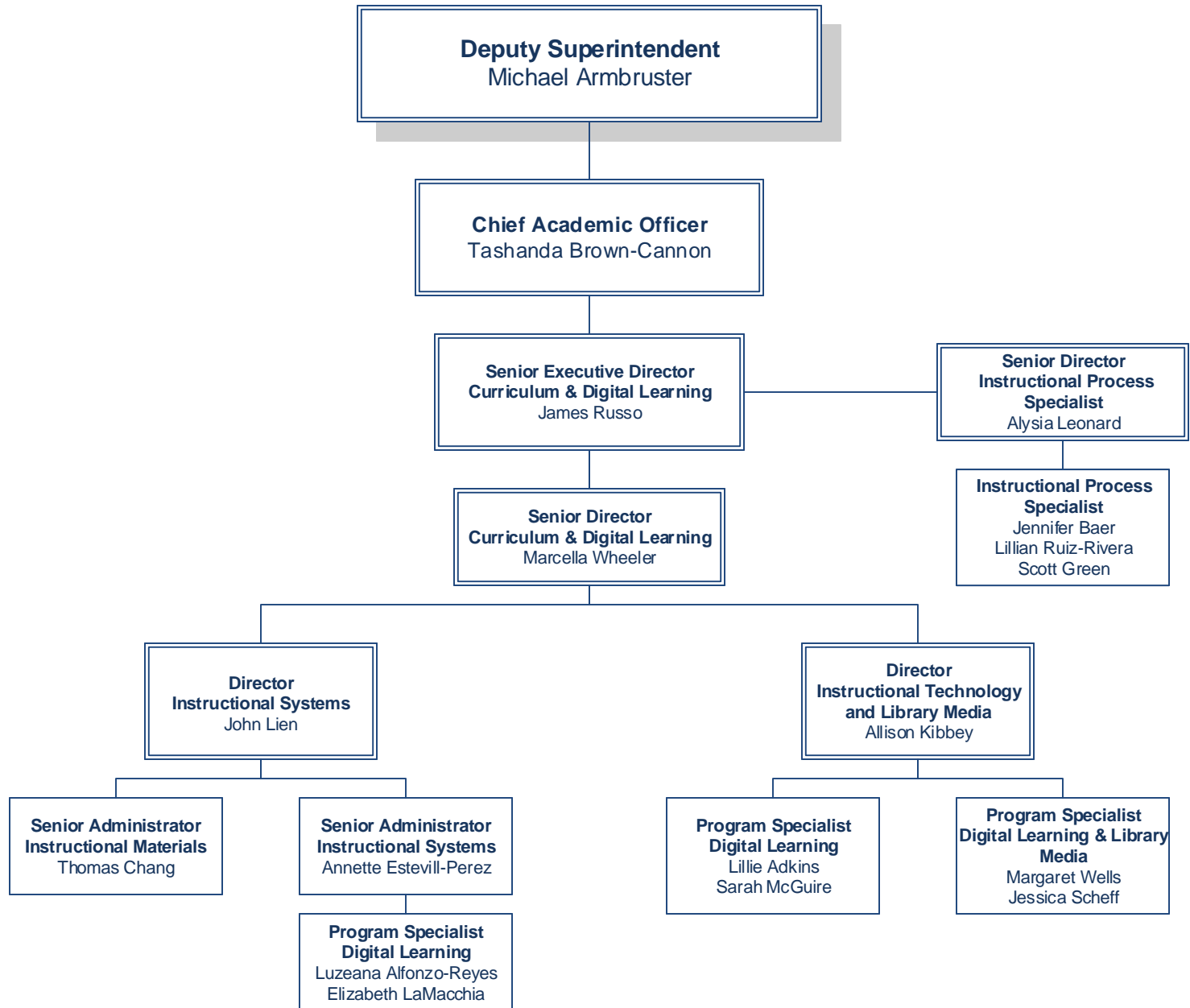

DIVISION OF LEARNING

Curriculum & Digital Learning

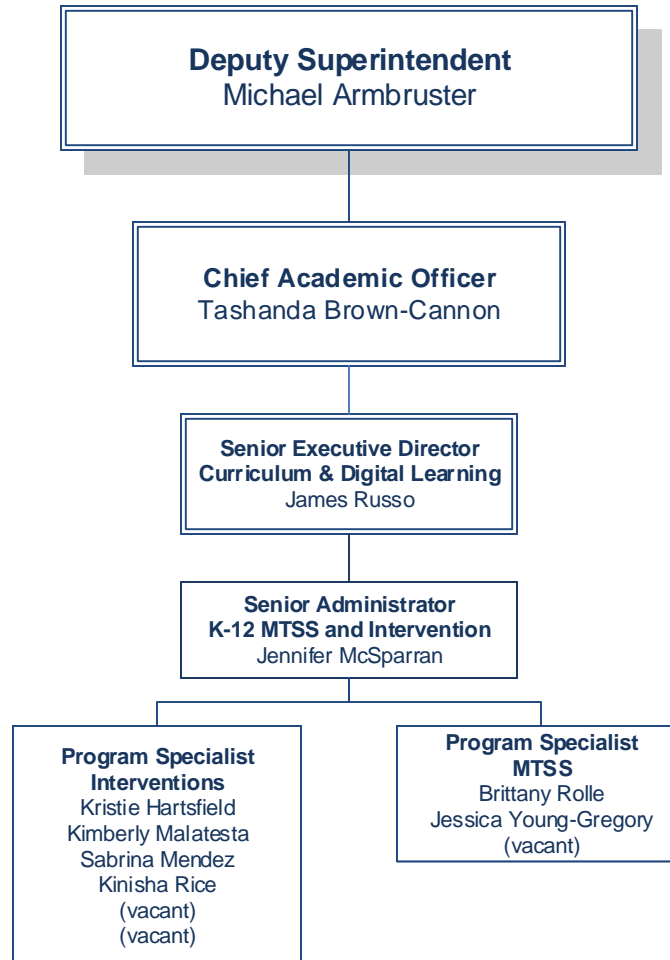

DIVISION OF LEARNING

Curriculum & Digital Learning

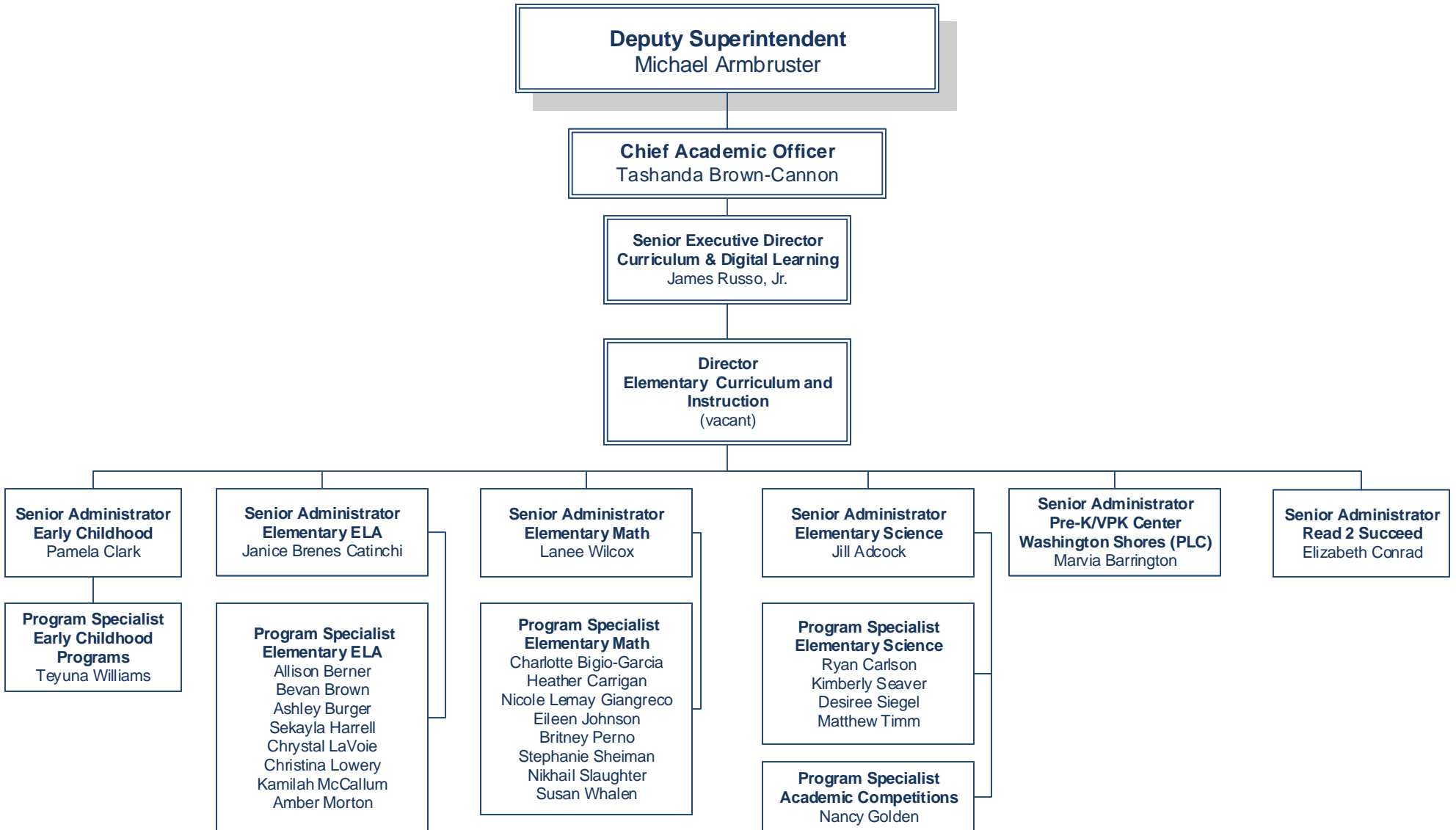

DIVISION OF LEARNING

Curriculum & Digital Learning

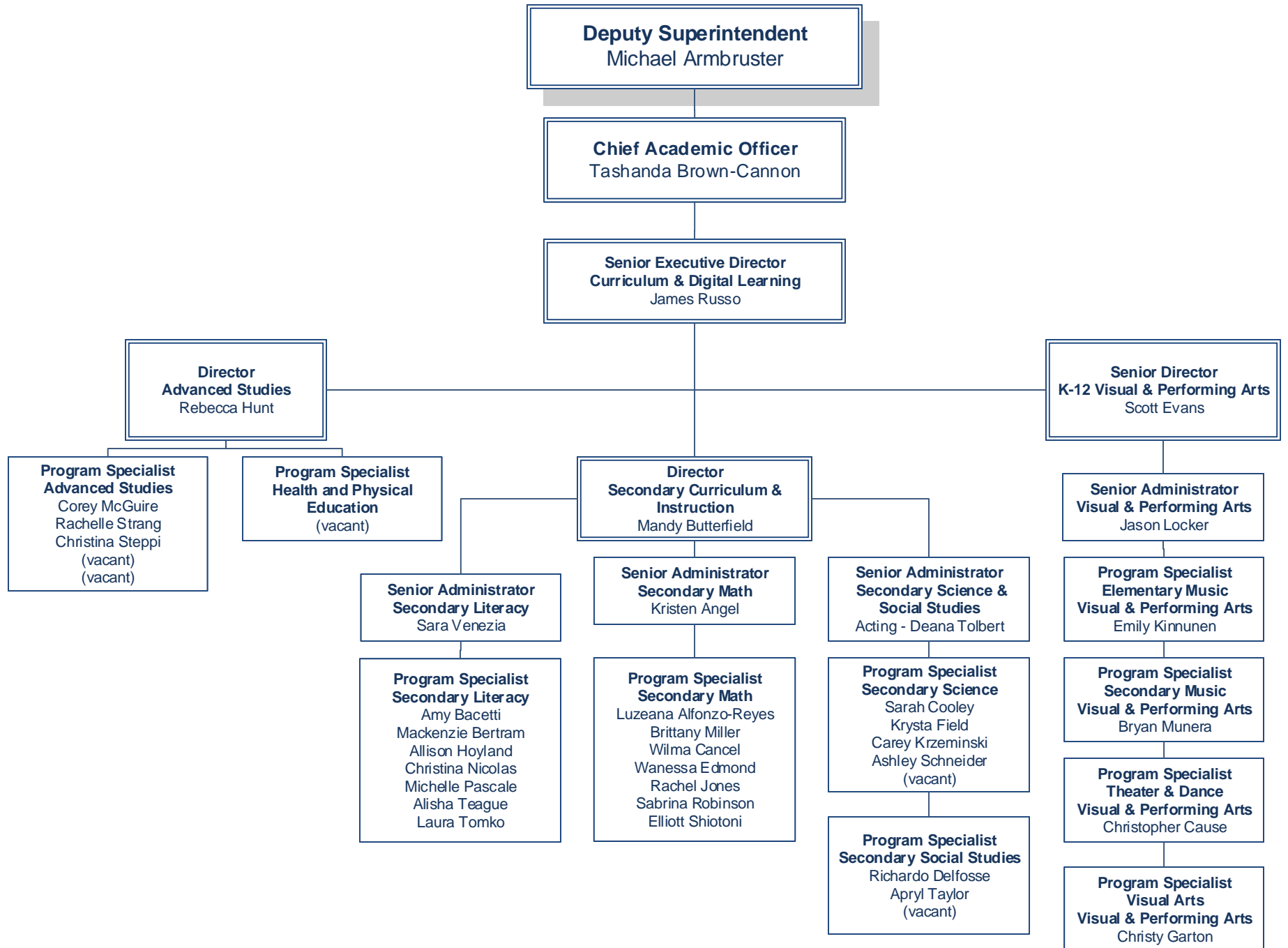

DIVISION OF LEARNING

Federal Programs

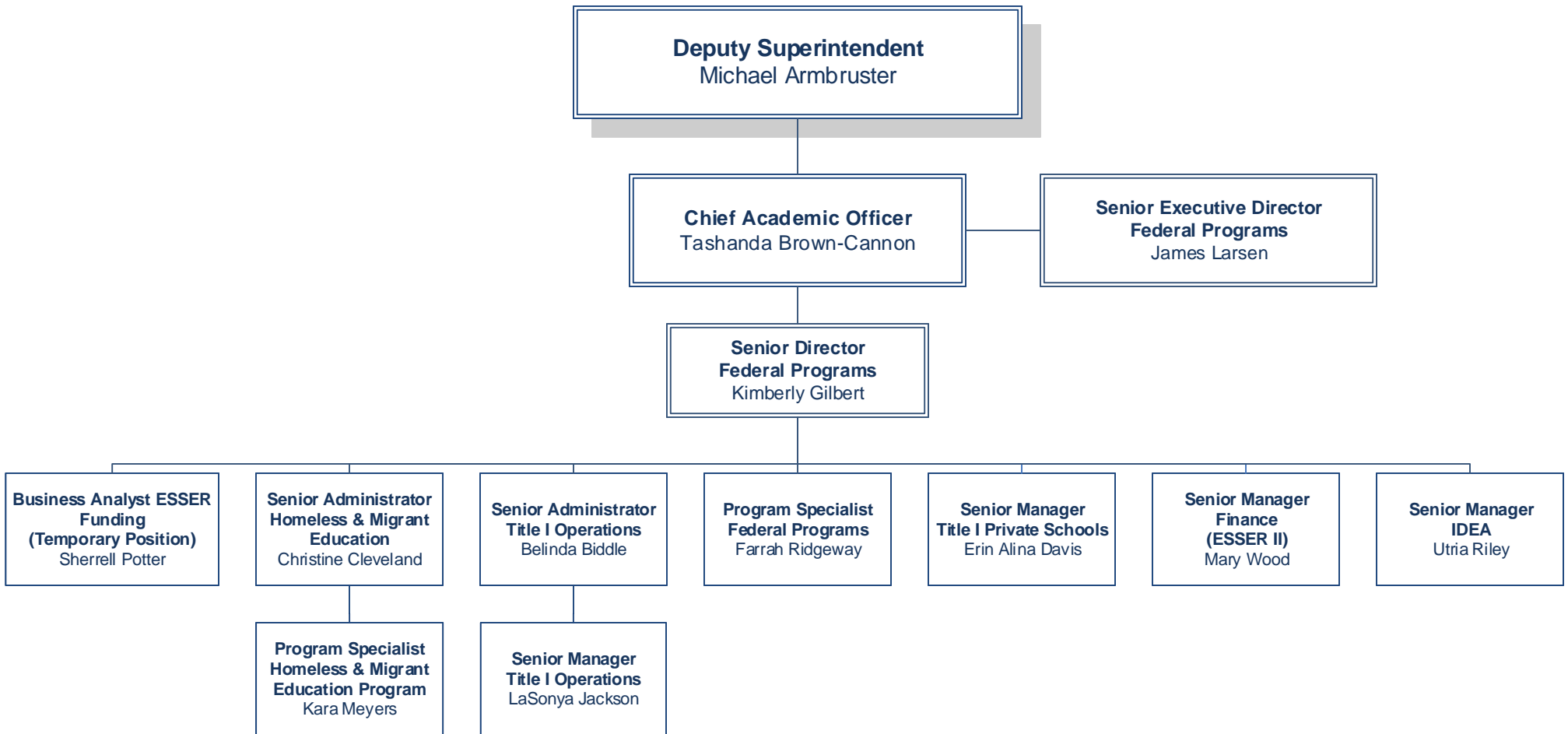

DIVISION OF LEARNING

Multilingual Services

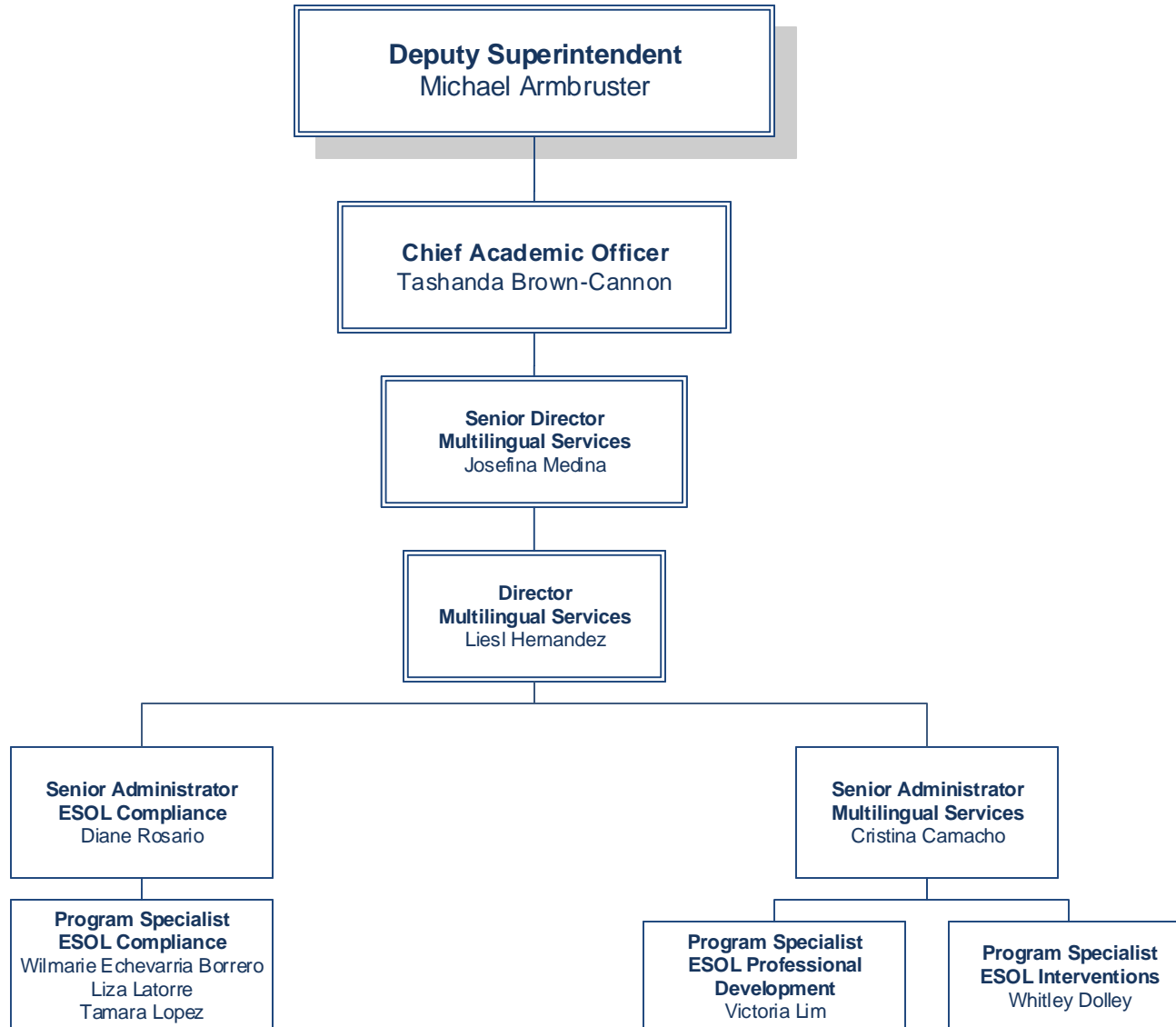

DIVISION OF LEARNING

Professional Learning Department

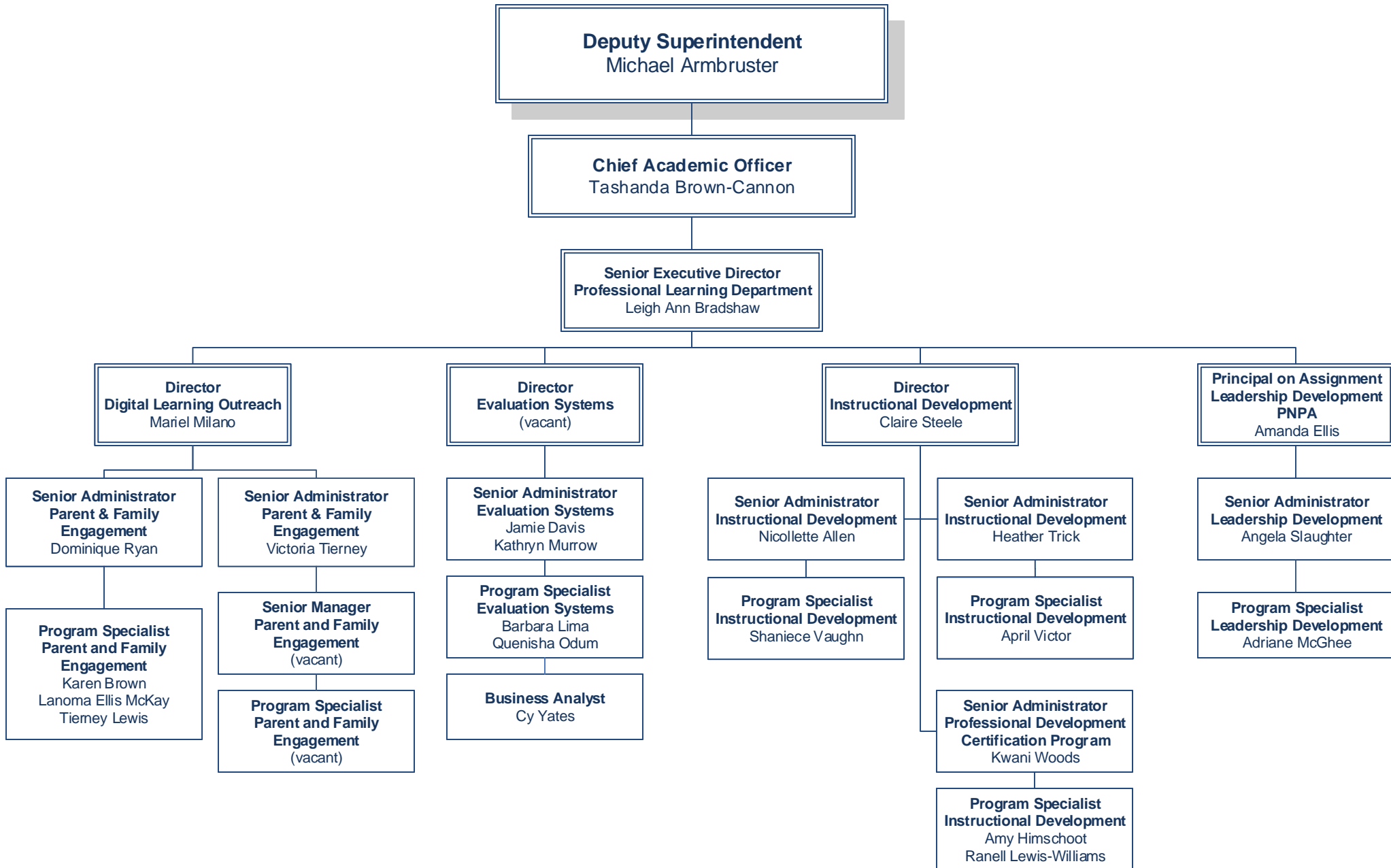

DIVISION OF LEARNING

Student Services

Deputy Superintendent
Michael Armbruster

Chief Academic Officer
Tashanda Brown-Cannon

**Executive Director
Student Services**
Mary Bridges

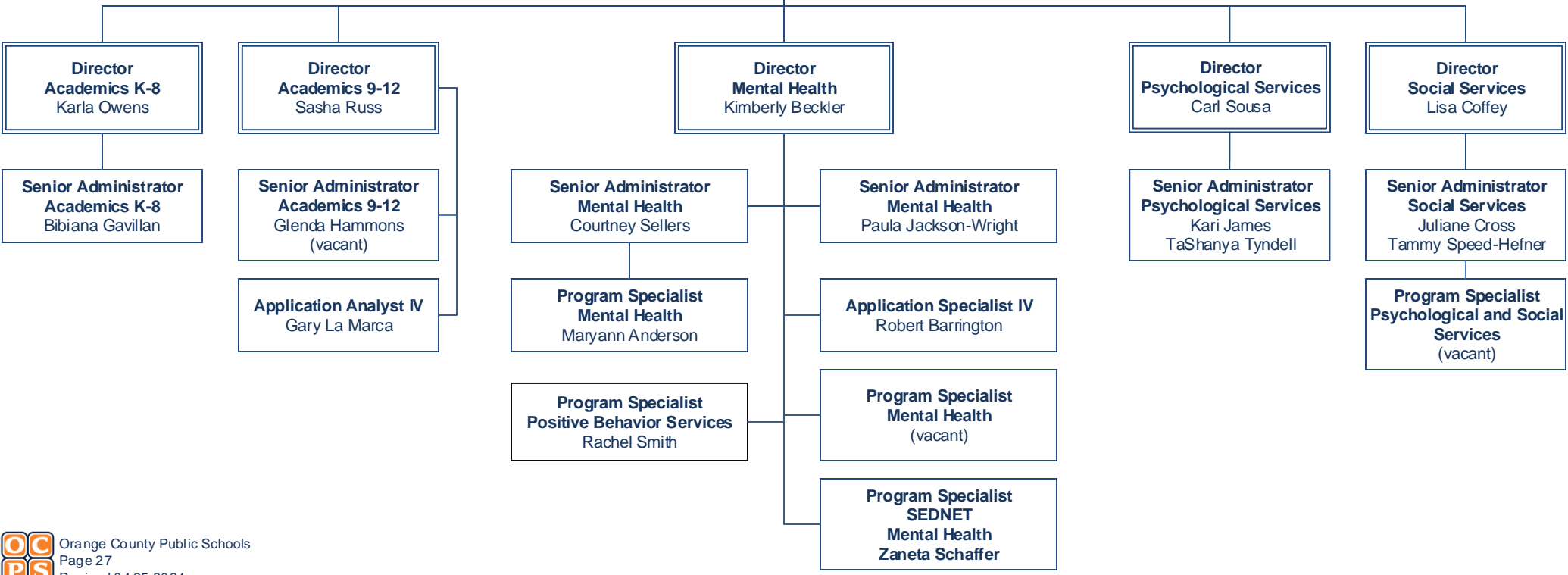

DIVISION OF LEARNING

Chief Schools Office

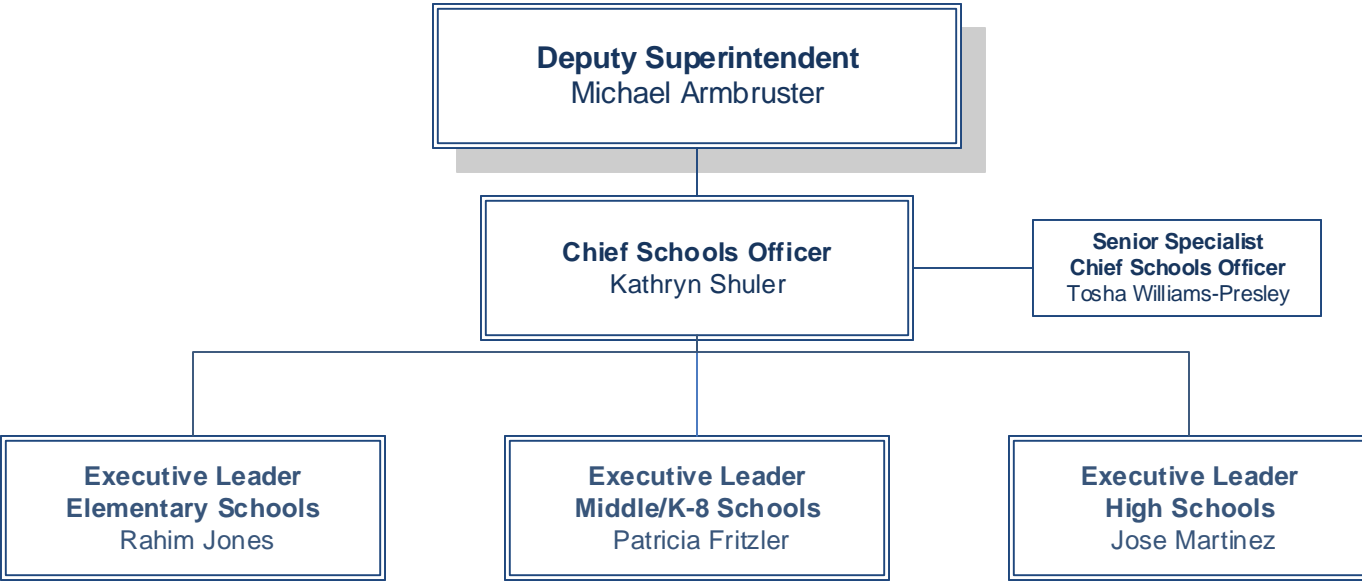

DIVISION OF LEARNING

Elementary Schools

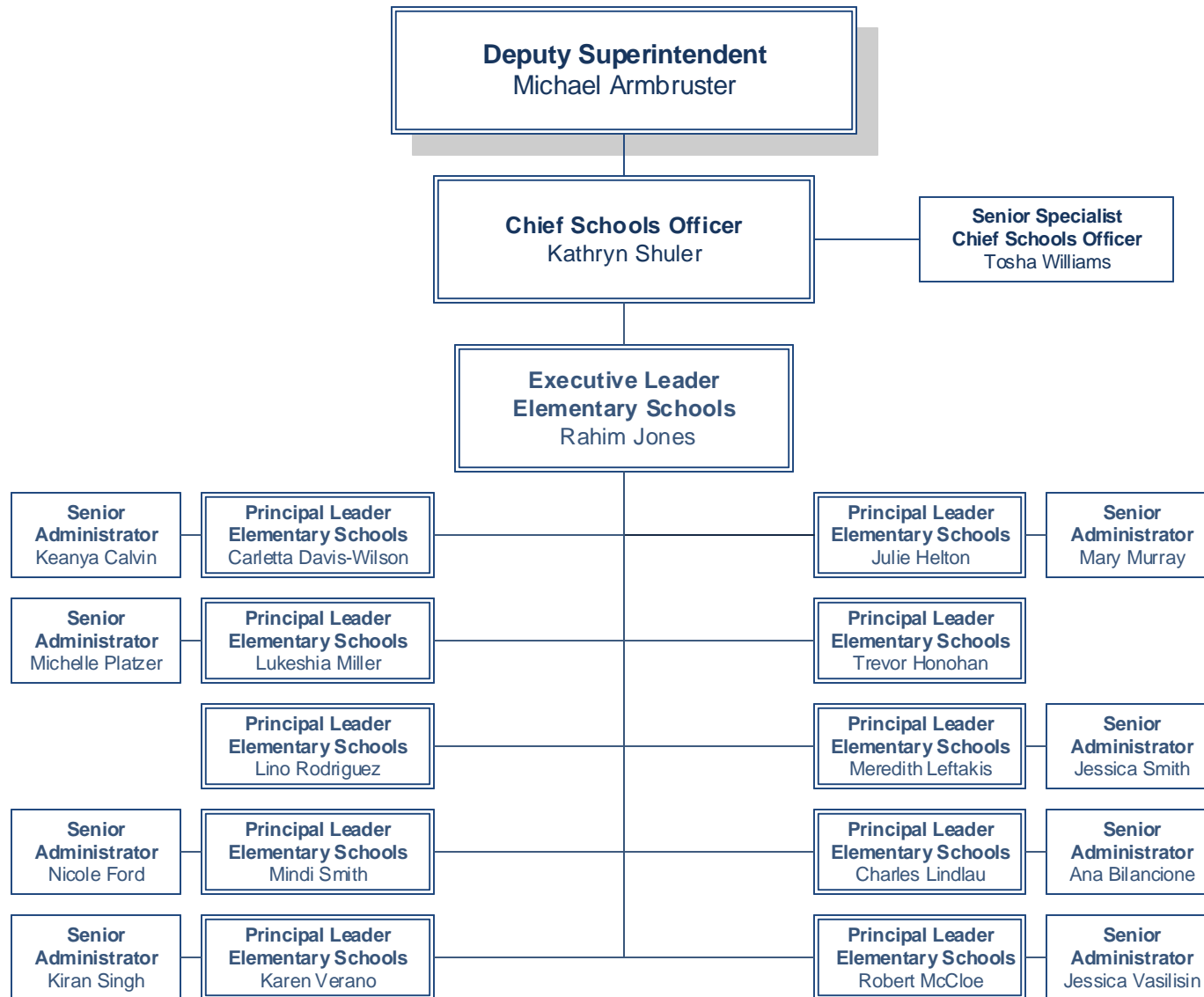

DIVISION OF LEARNING

Elementary Schools

Deputy Superintendent
Michael Armbruster

Chief Schools Officer
Kathryn Shuler

**Executive Leader
Elementary Schools**
Rahim Jones

**Principal Leader
Elementary Schools**
Trevor Honohan

Andover ES
Bonneville ES
Dommerich ES
Hiawassee ES
Hungerford ES
Independence ES
Lakemont ES
Lawton Chiles ES
Millennia ES
Pinar ES
Stoneyck ES
Sunridge ES
Sunset Park ES

**Principal Leader
Elementary Schools**
Robert McCloe

Bay Meadow ES
Camelot ES
Castle Creek ES
Citrus ES
Columbia ES
Dream Lake ES
Hamlin ES
Lancaster ES
Millennia Gardens ES
Northlake Park Community
ES
Sun Blaze ES
Thornebrooke ES
Zellwood ES

**Principal Leader
Elementary Schools**
Charles Lindlau

Castleview ES
Forsyth Woods ES
John Young ES
Lake Silver ES
Lakeville ES
Oakshire ES
Panther Lake ES
Pine Hills ES
Shenandoah ES
Shingle Creek ES
Timber Lakes ES
Water Springs ES
Winegard ES

**Principal Leader
Elementary Schools**
Lino Rodriguez

Cypress Springs ES
Keenes Crossing ES
Lake Sybelia ES
Little River ES
McCoy ES
Orange Center ES
Palm Lake ES
Rosemont ES
Southwood ES
Sunshine ES
Westpointe ES
Wetherbee ES

**Principal Leader
Elementary Schools**
Meredith Leftakis

Apopka ES
Avalon ES
Bay Lake ES
Chickasaw ES
Eccleston ES
Endeavor ES
Hillcrest ES
Killarney ES
Pinewood ES
Tildenville ES
Ventura ES
West Oaks ES

DIVISION OF LEARNING

Elementary Schools

Deputy Superintendent
Michael Armbruster

Chief Schools Officer
Kathryn Shuler

**Executive Leader
Elementary Schools**
Rahim Jones

**Principal Leader
Elementary Schools**
Karen Verano

**Principal Leader
Elementary Schools**
Carletta Davis-Wilson

**Principal Leader
Elementary Schools**
Lukeshia Miller

**Principal Leader
Elementary Schools**
Julie Helton

**Principal Leader
Elementary Schools**
Mindi Smith

Brookshire ES
Dr. Phillips ES
Frangus ES
Lake George ES
Laureate Park ES
Lockhart ES
Palmetto ES
Riverside ES
Rock Springs ES
Union Park ES
West Creek ES
Wolf Lake ES

Baldwin Park ES
Dillard Street ES
Eagles Nest ES
Engelwood ES
Hunters Creek ES
Lake Gem ES
Riverdale ES
Sand Lake ES
Spring Lake ES
Three Points ES
Village Park ES
Waterford ES

Azalea Park ES
Cheney ES
Clay Springs ES
Eagle Creek ES
Hidden Oaks ES
Maxey ES
Meadow Woods ES
Metrowest ES
Rolling Hills ES
Sadler ES
Sunrise ES
Windermere ES

Aloma ES
Conway ES
Deerwood ES
Dover Shores ES
Lake Whitney ES
Lovell ES
Moss Park ES
Oak Hill ES
Vista Lakes ES
Waterbridge ES
Westbrooke ES
Wheatley ES

Atwater Bay ES
East Lake ES
Ocoee ES
Prairie Lake ES
Princeton ES
Ridgewood Park ES
Sally Ride ES
Stone Lakes ES
Summerlake ES
Vista Pointe ES
Whispering Oak ES
Wyndham Lakes ES

DIVISION OF LEARNING

Middle/K-8 Schools

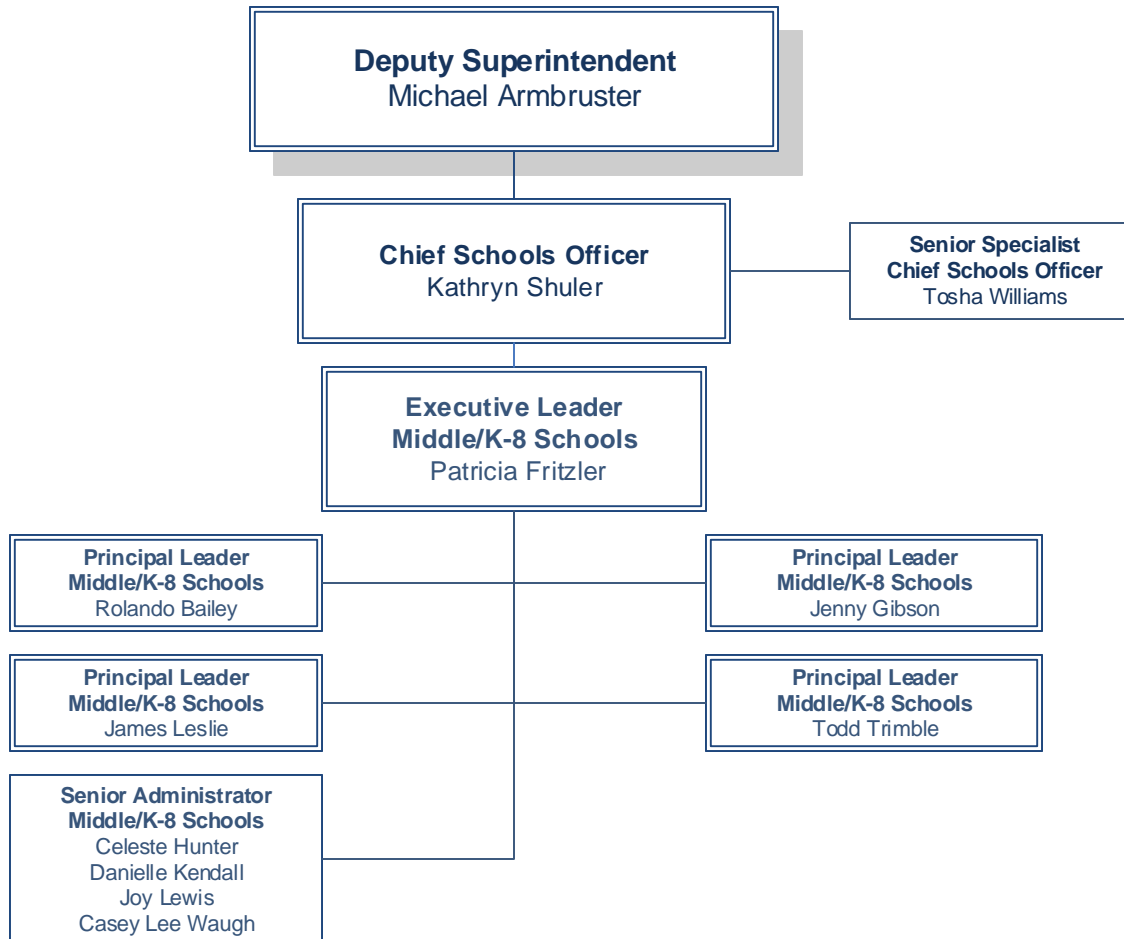

DIVISION OF LEARNING

Middle/K-8 Schools

Deputy Superintendent
Michael Armbruster

Chief Schools Officer
Kathryn Shuler

**Executive Leader
Middle/K-8 Schools**
Patricia Fritzer

**Principal Leader
Middle/K-8 Schools**
Jenny Gibson

Apopka MS
Avalon MS
Chain of Lakes MS
College Park MS
Discovery MS
Glenridge MS
Hamlin MS
Howard MS
Liberty MS
Union Park MS
Walker MS
Water Springs MS

**Principal Leader
Middle/K-8 Schools**
Rolando Bailey

Bridgewater MS
Comer Lake MS
Freedom MS
Gotha MS
Hunters Creek MS
Innovation MS
Lockhart MS
Maitland MS
Meadow Woods MS
Ocoee MS
Odyssey MS
Timber Springs MS
Wolf Lake MS

**Principal Leader
Middle/K-8 Schools**
Todd Trimble

Conway MS
Horizon West MS
Lake Nona MS
Lakeview MS
Legacy MS
Luminary MS
Memorial MS
Piedmont Lakes MS
Roberto Clemente MS
Robinswood MS
South Creek MS
Southwest MS
Sunridge MS
Westridge MS

**Principal Leader
Middle/K-8 Schools**
James Leslie

Arbor Ridge K-8
Audubon Park K-8
Blankner K-8
Kelly Park School
Lake Como K-8
OCPS Academic Center for
Excellence
Orlando Gifted Academy
Pershing K-8
Wedgefield K-8
Windy Ridge K-8

DIVISION OF LEARNING

High Schools

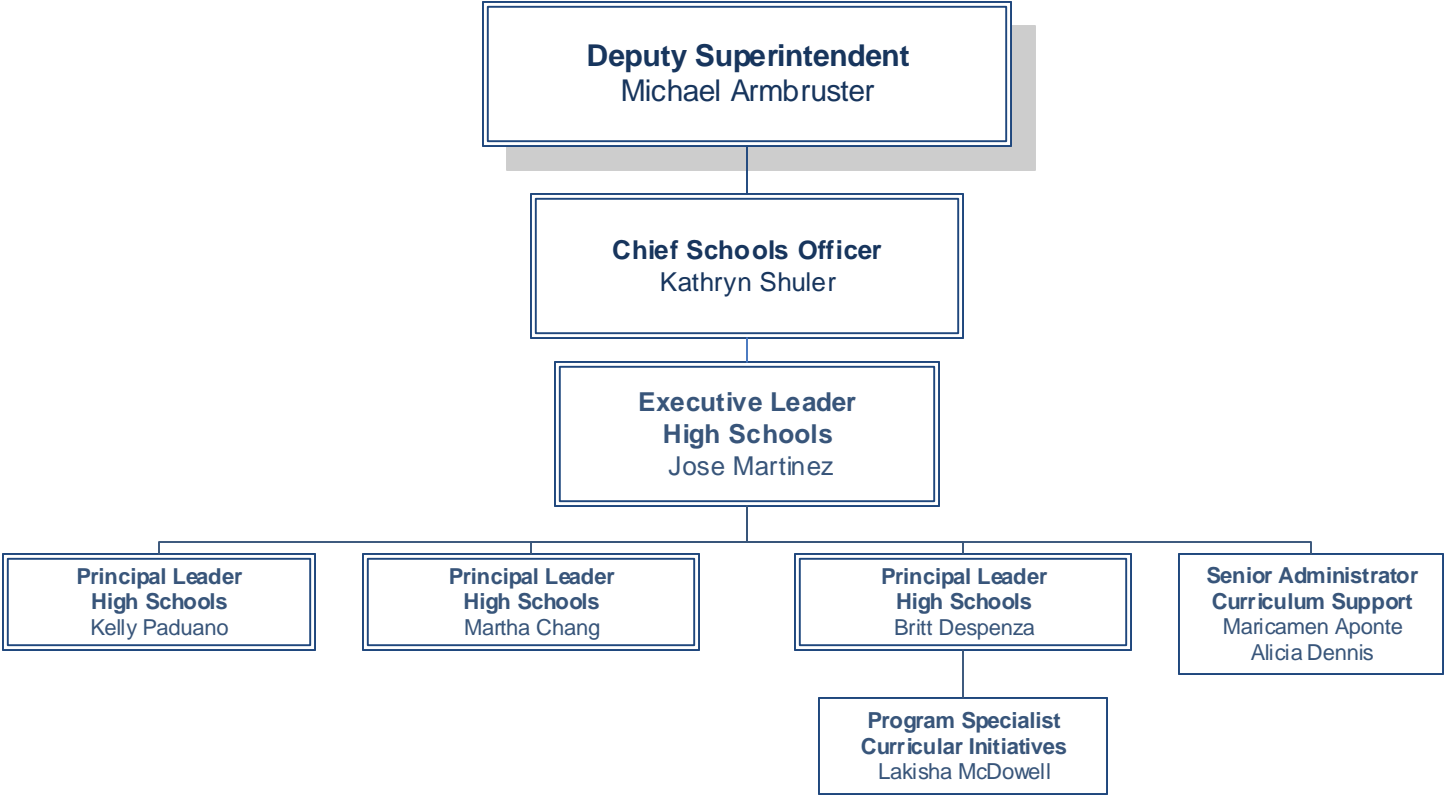

DIVISION OF LEARNING

High Schools

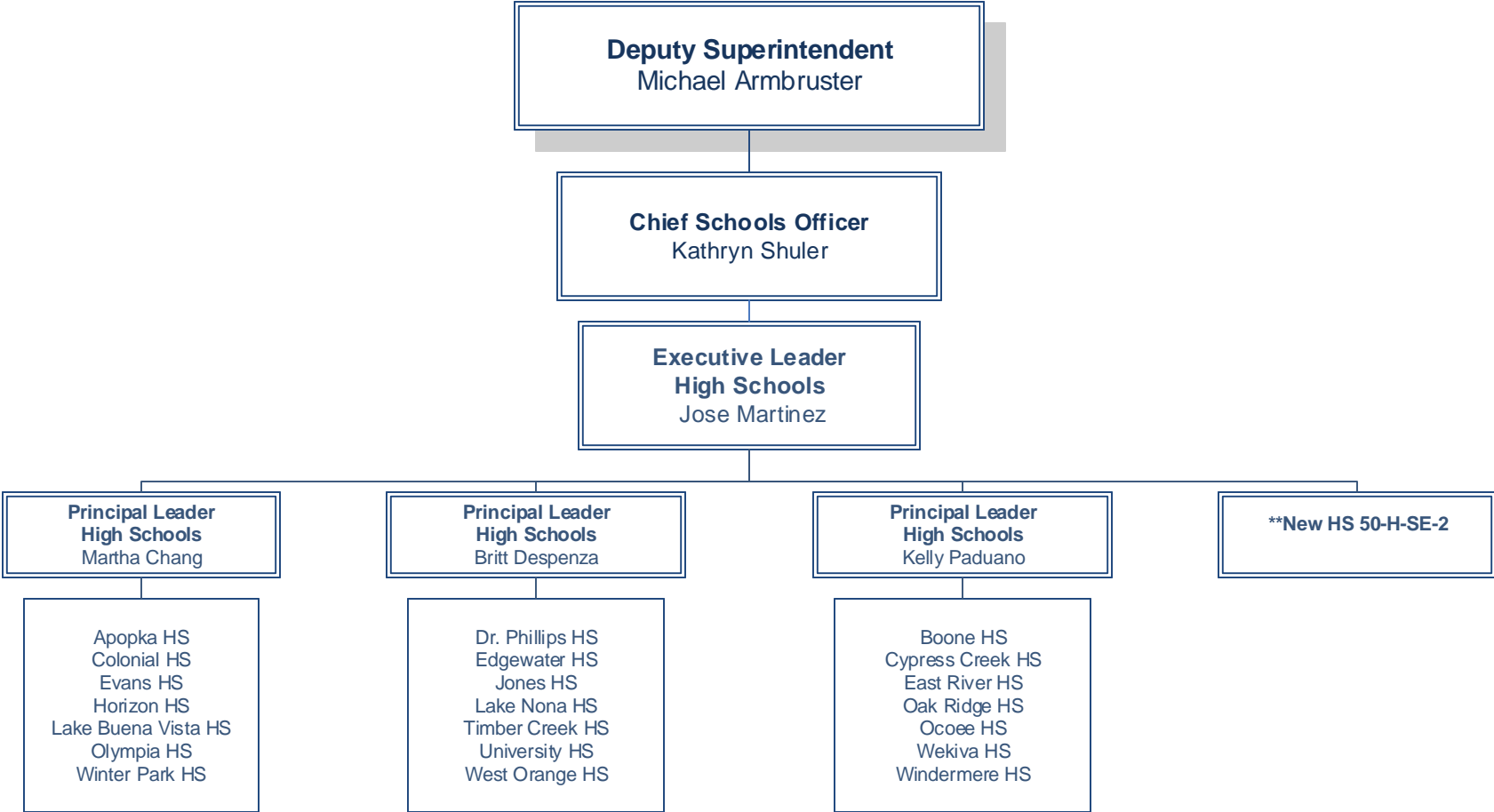

DIVISION OF LEARNING

Exceptional Student Education

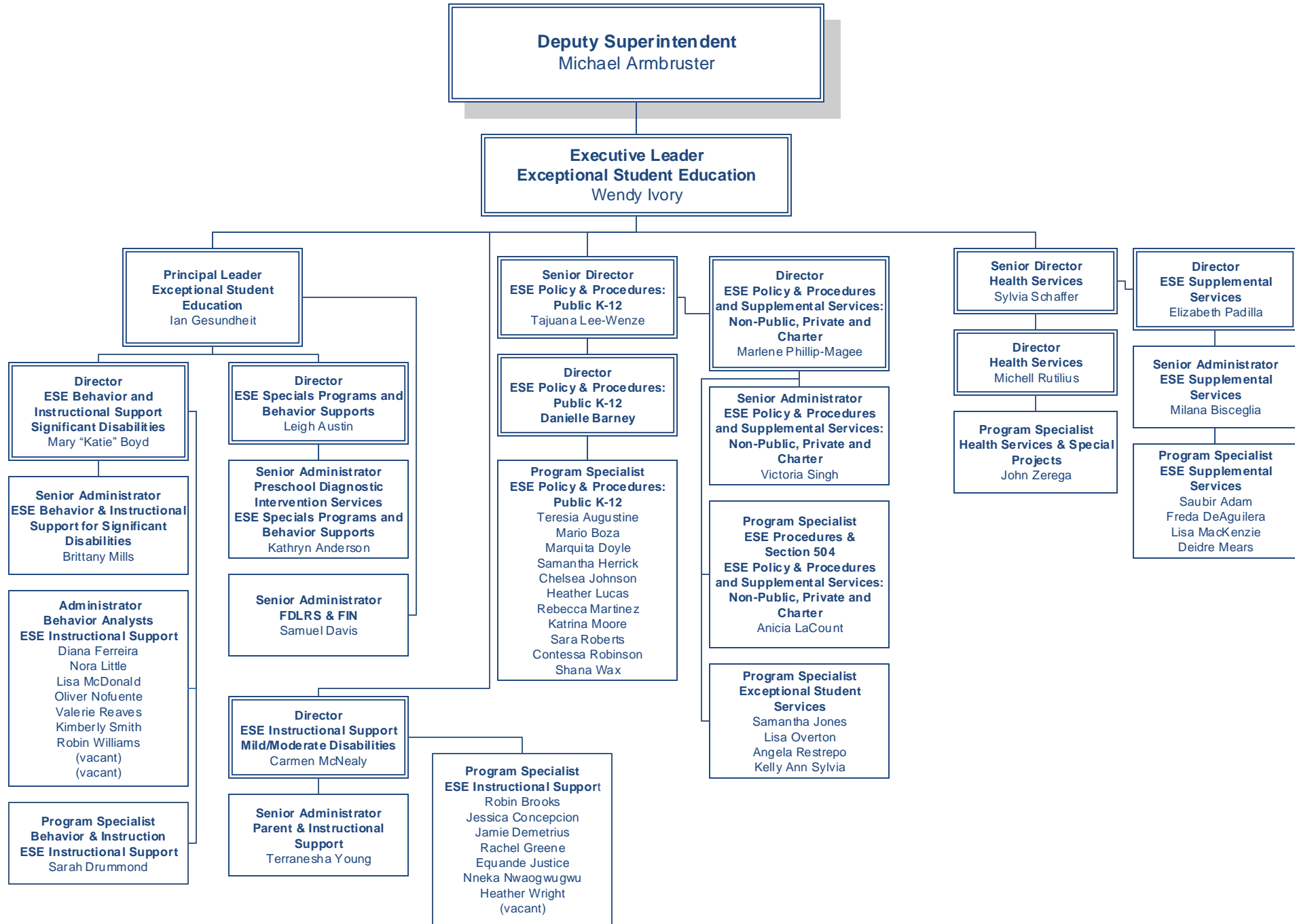

DIVISION OF LEARNING

Exceptional Student Education

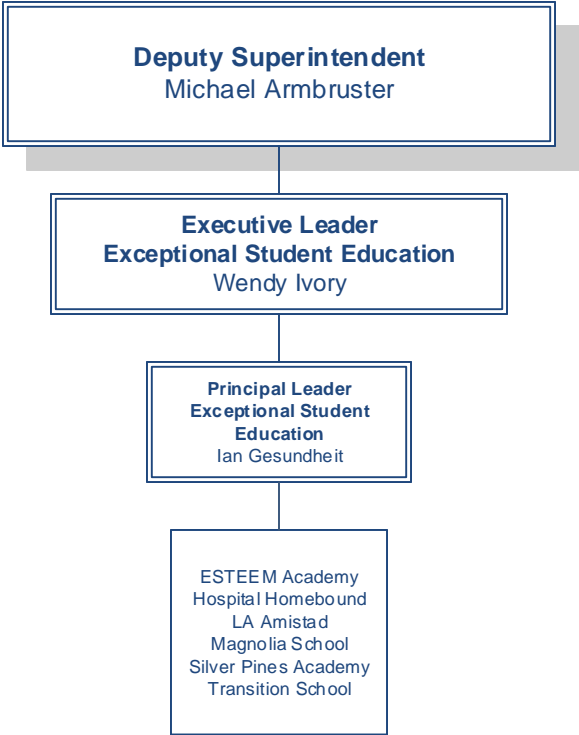

DIVISION OF LEARNING

School Choice Services

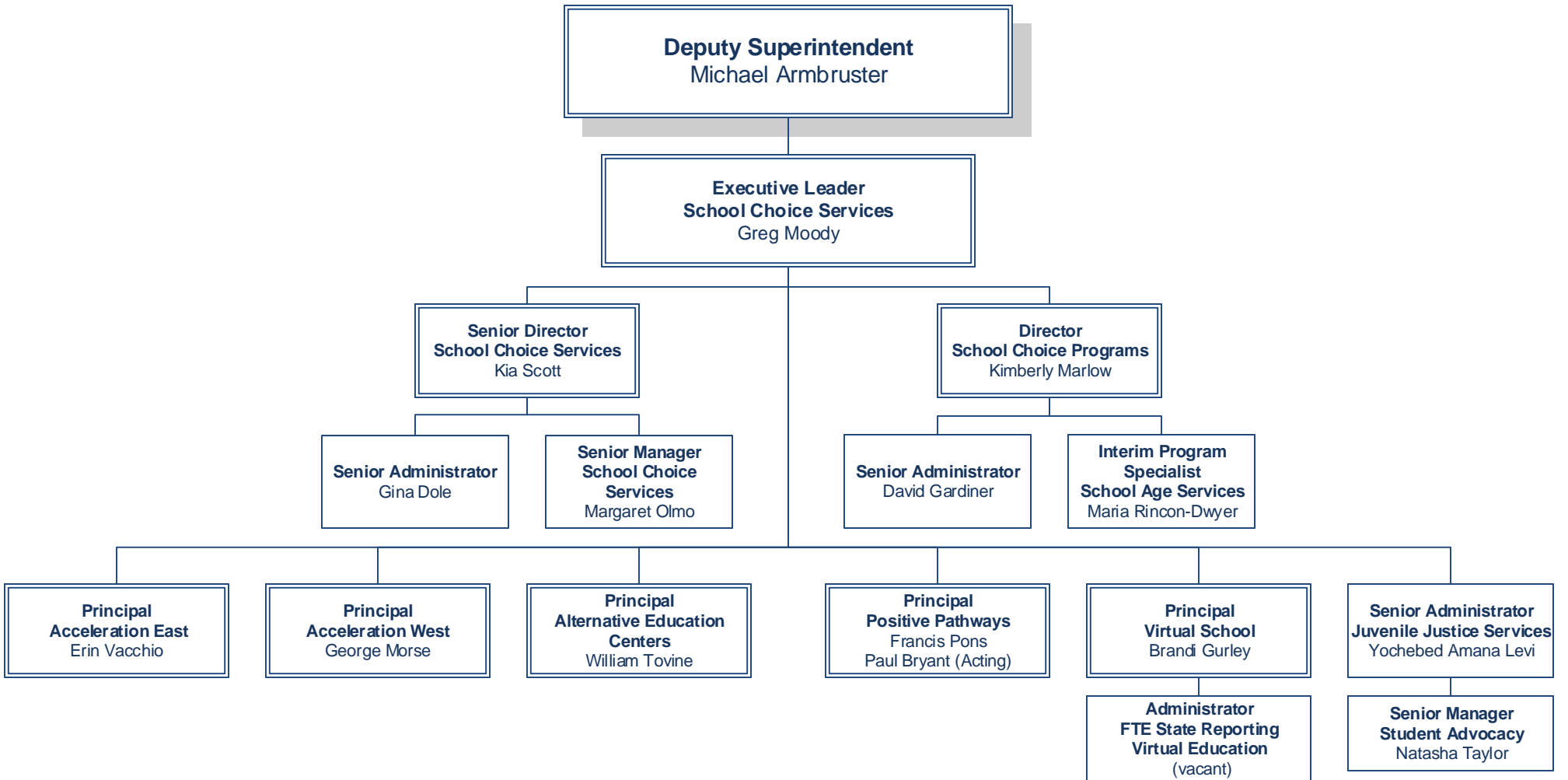

DIVISION OF LEARNING

Student Enrollment

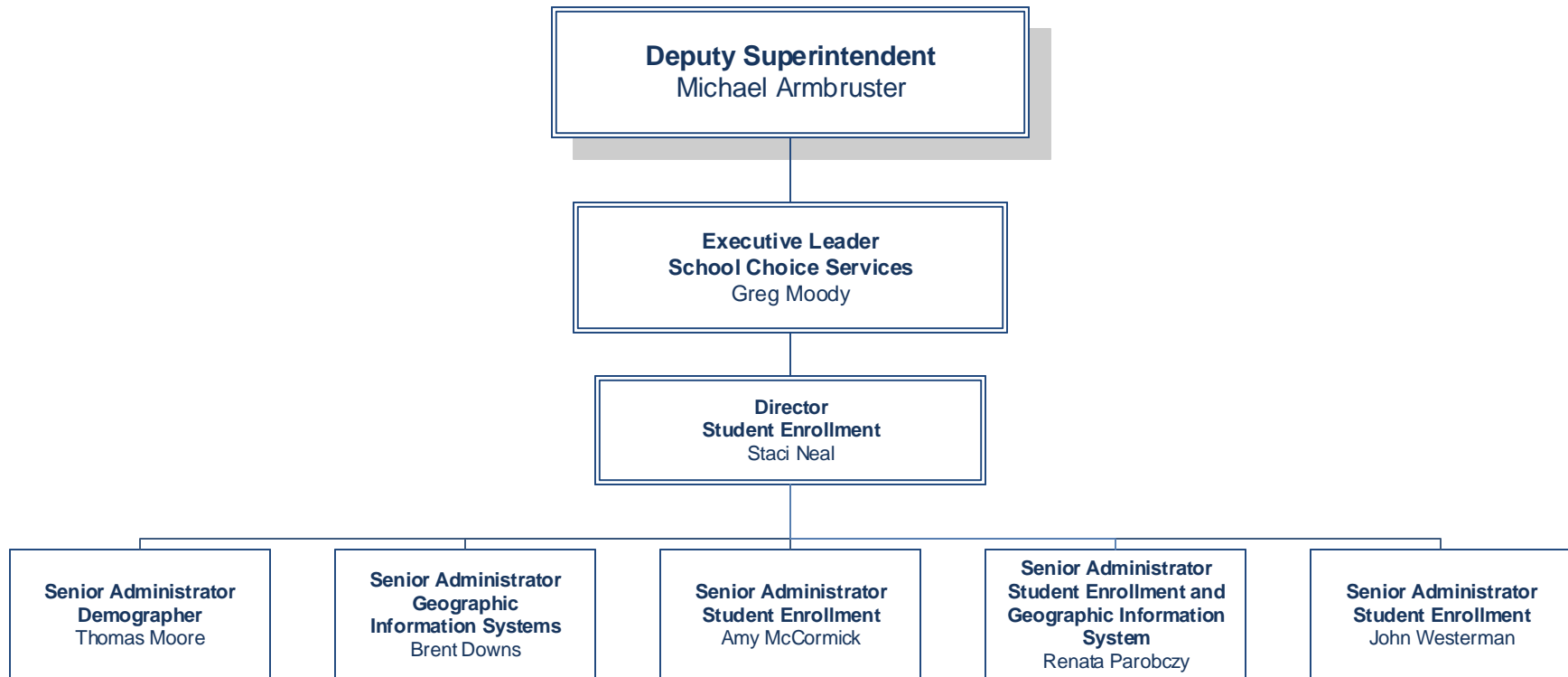

DIVISION OF LEARNING

School Transformation Office

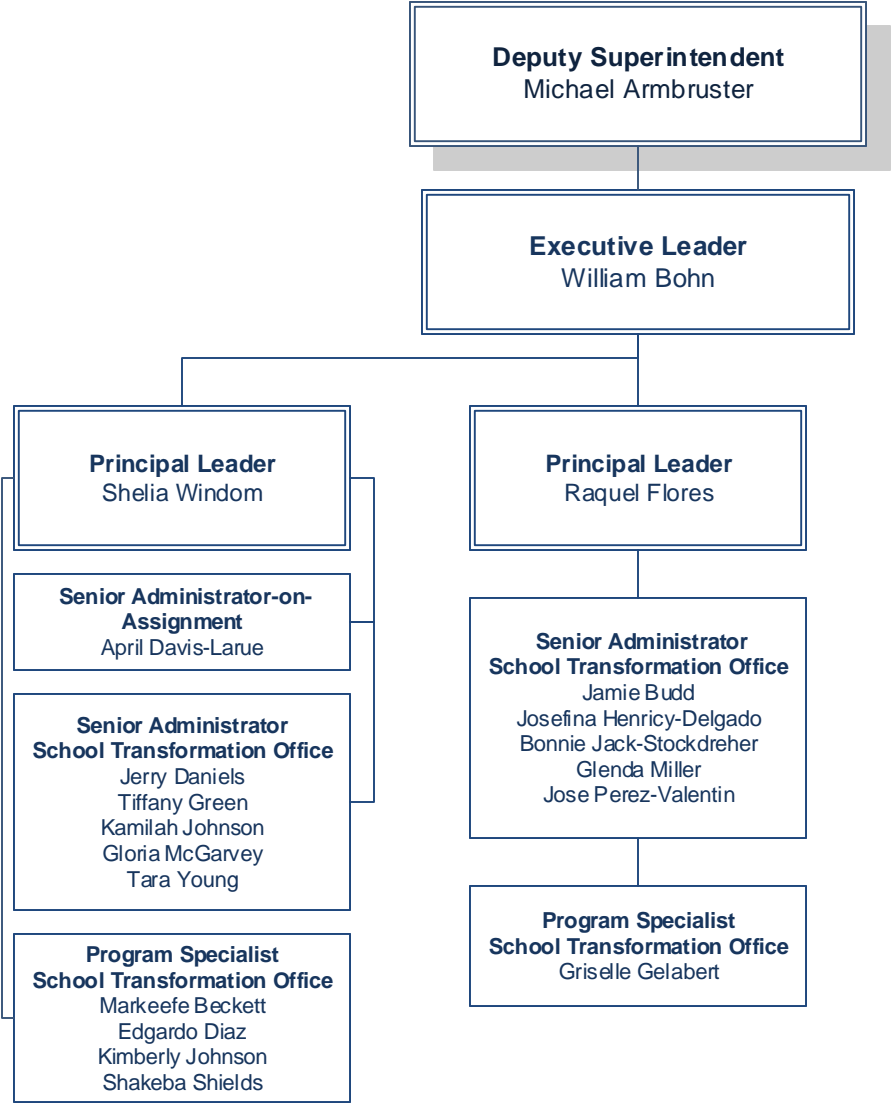

DIVISION OF LEARNING

School Transformation Office

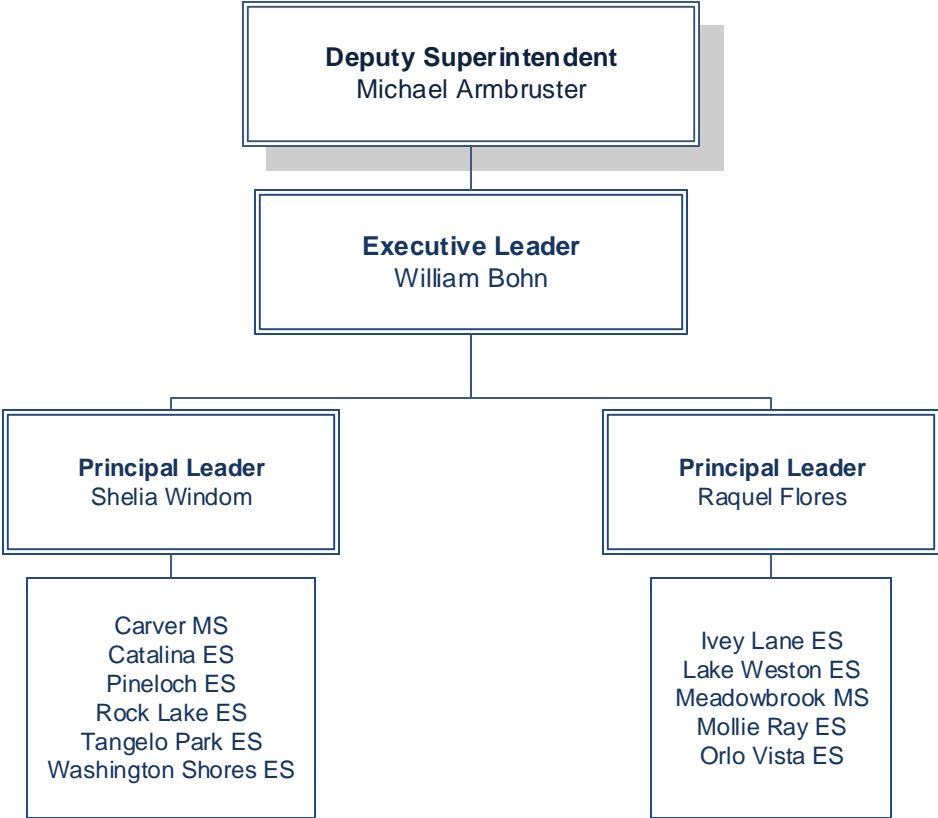

EXECUTIVE SERVICES DIVISION

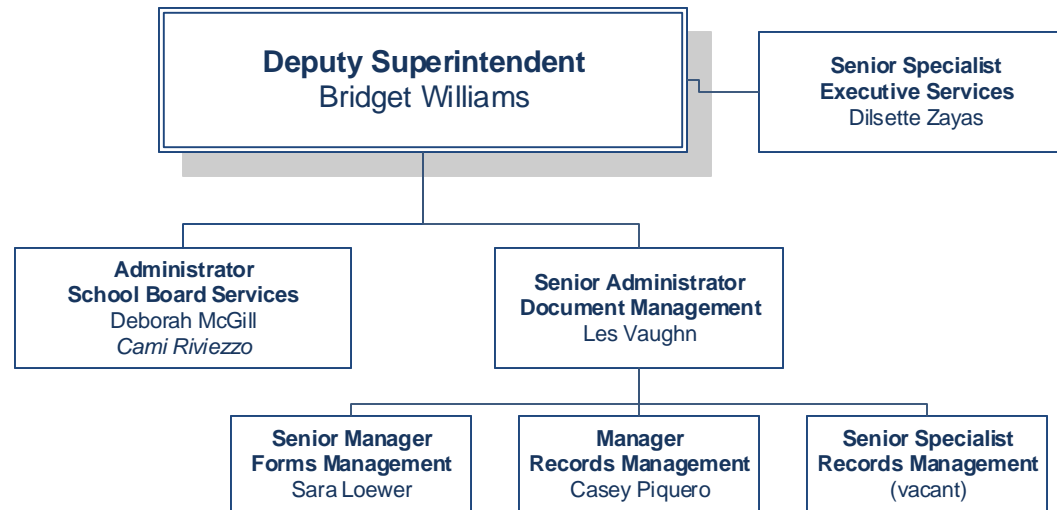

EXECUTIVE SERVICES

School Board Services

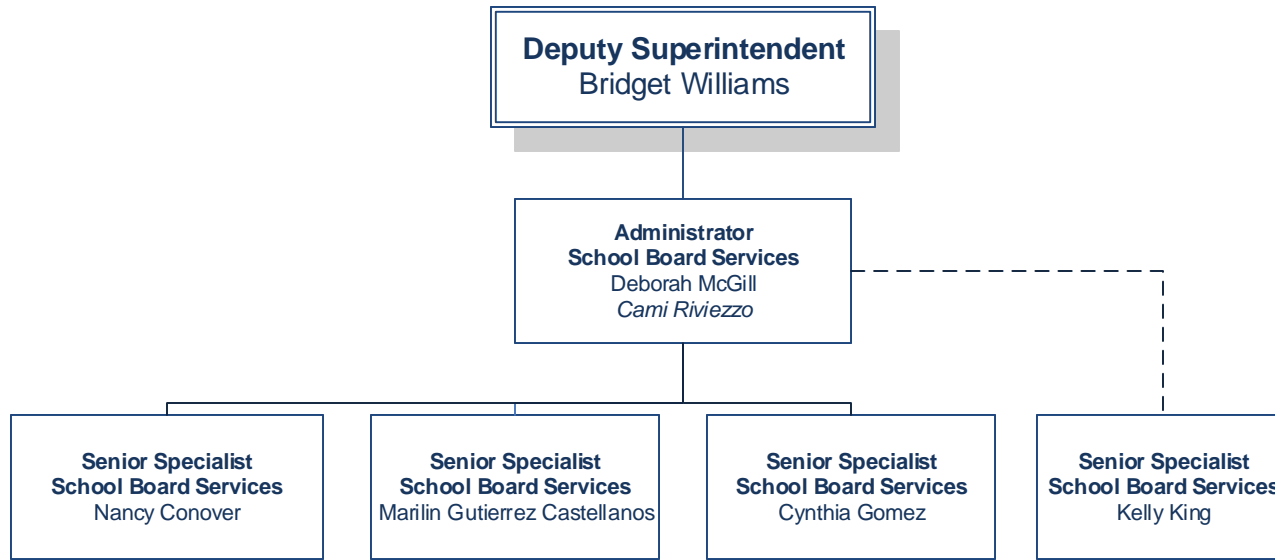

Deputy Superintendent
Bridget Williams

Administrator
School Board Services
Deborah McGill
Cami Riviezzo

Senior Specialist
School Board Services
Nancy Conover

Senior Specialist
School Board Services
Marilyn Gutierrez Castellanos

Senior Specialist
School Board Services
Cynthia Gomez

Senior Specialist
School Board Services
Kelly King

FACILITIES SERVICES

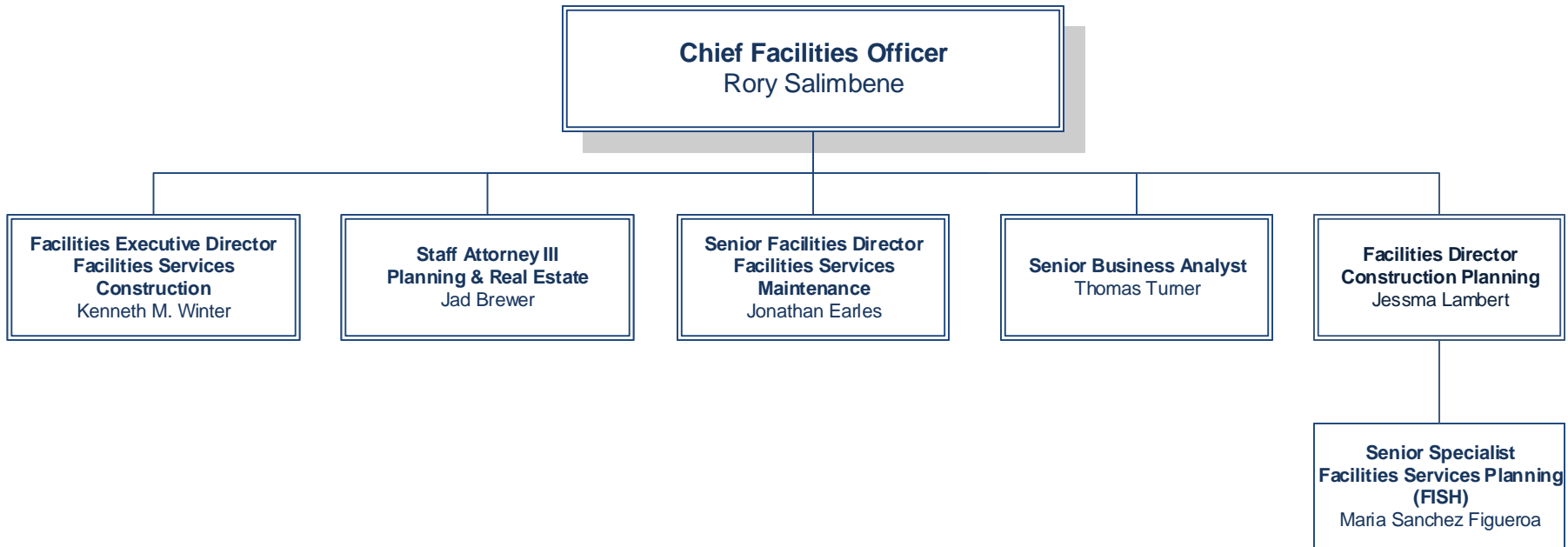

FACILITIES SERVICES

Facilities Services Construction

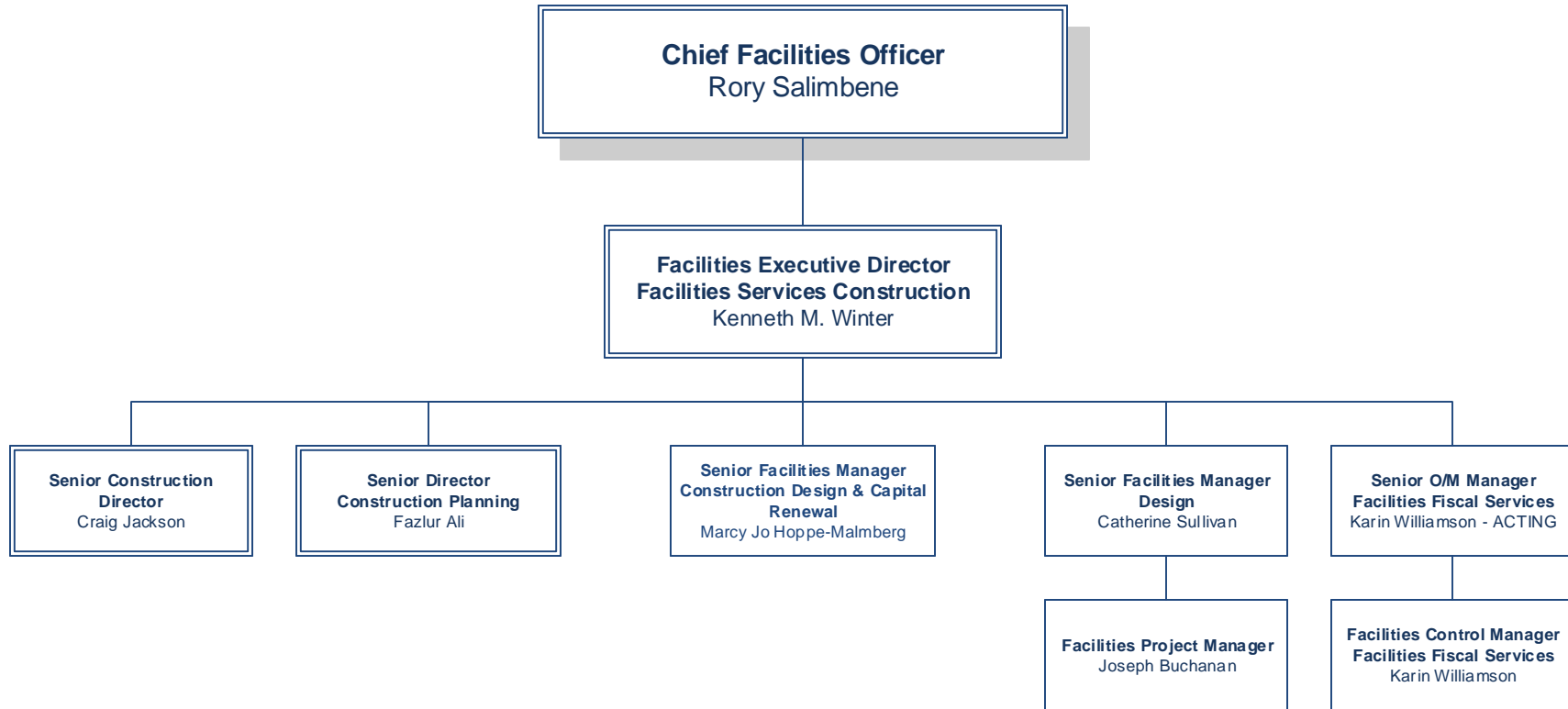

FACILITIES SERVICES

Planning

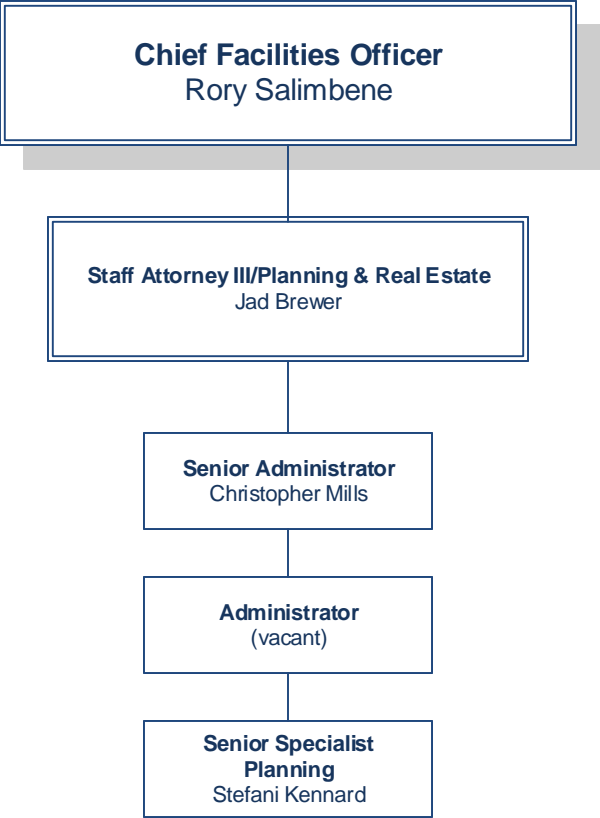

FACILITIES SERVICES

Real Estate Management



FACILITIES SERVICES

Maintenance

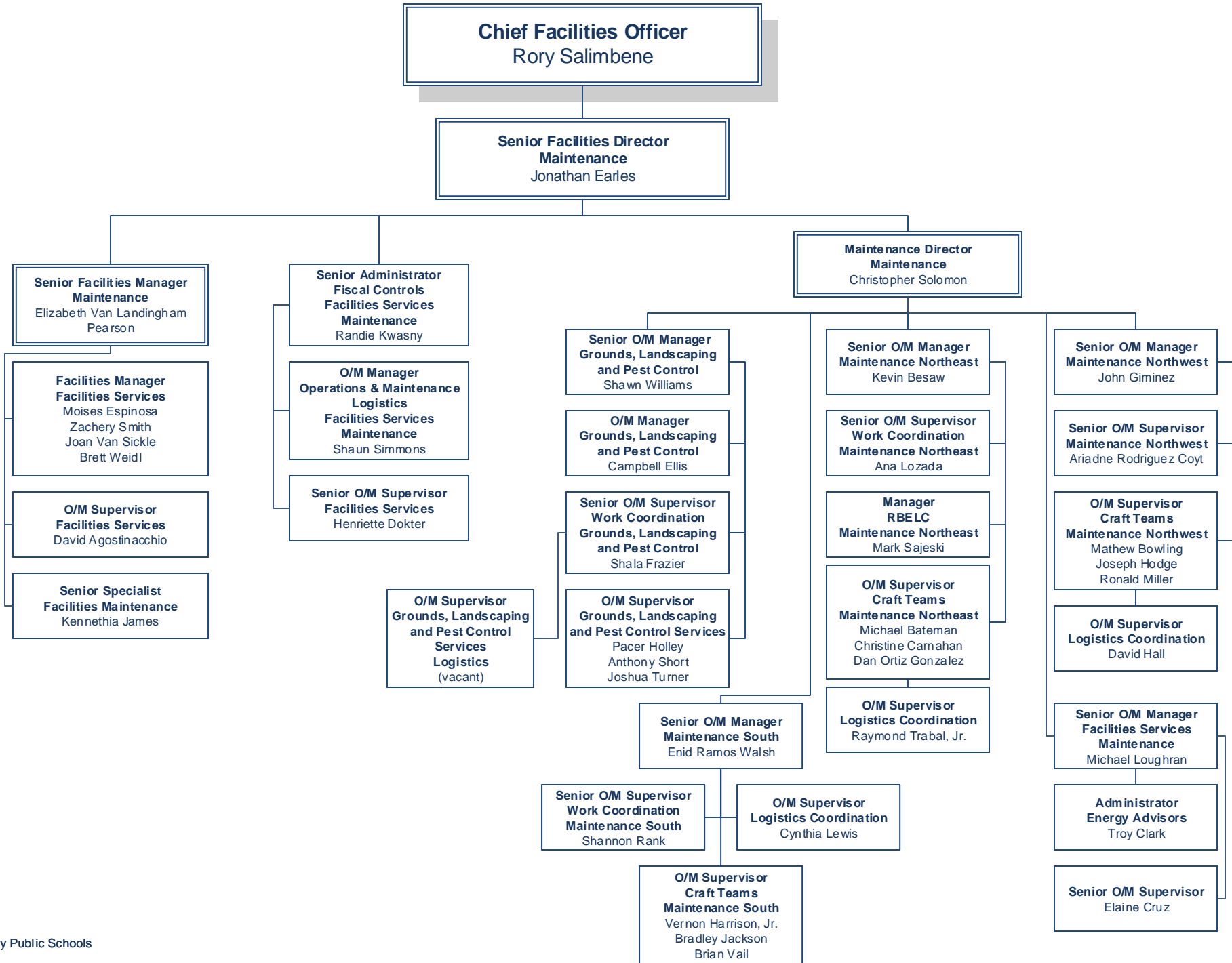

FACILITIES SERVICES

Asset Protection



FACILITIES SERVICES

Custodial Services

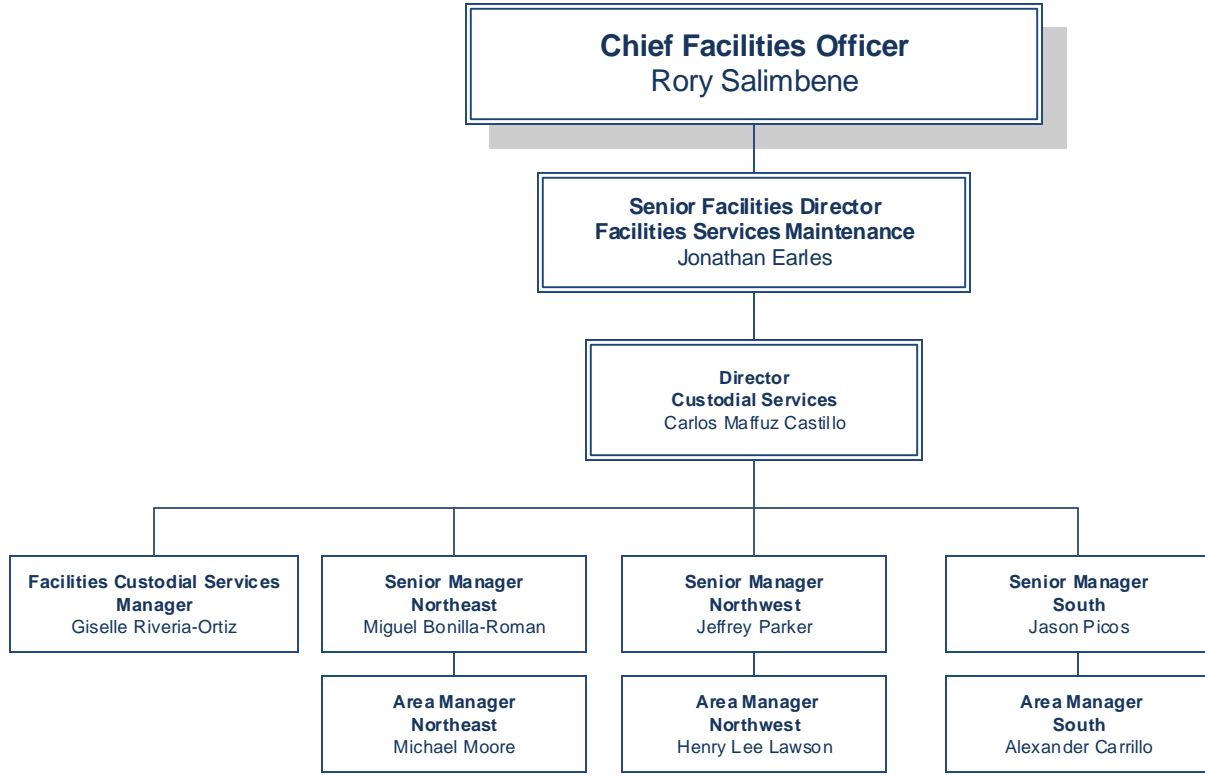

FISCAL SERVICES

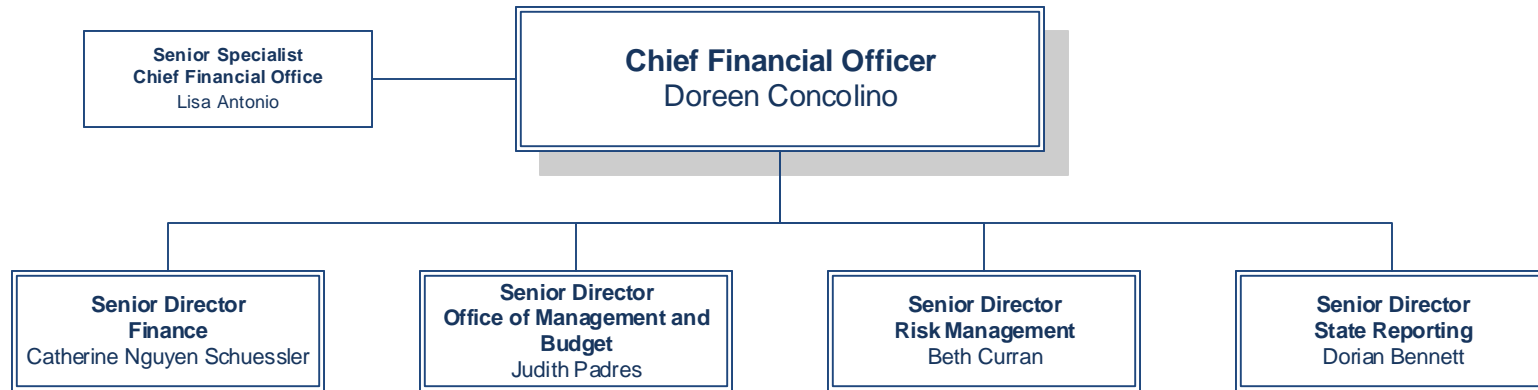

FISCAL SERVICES

Chief Financial Office

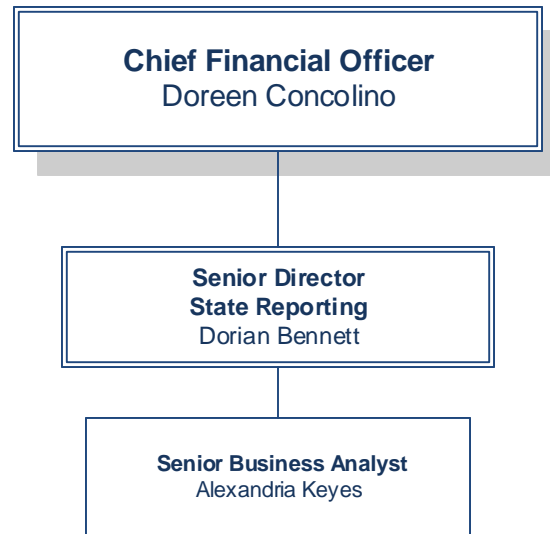

FISCAL SERVICES

Office of Management and Budget

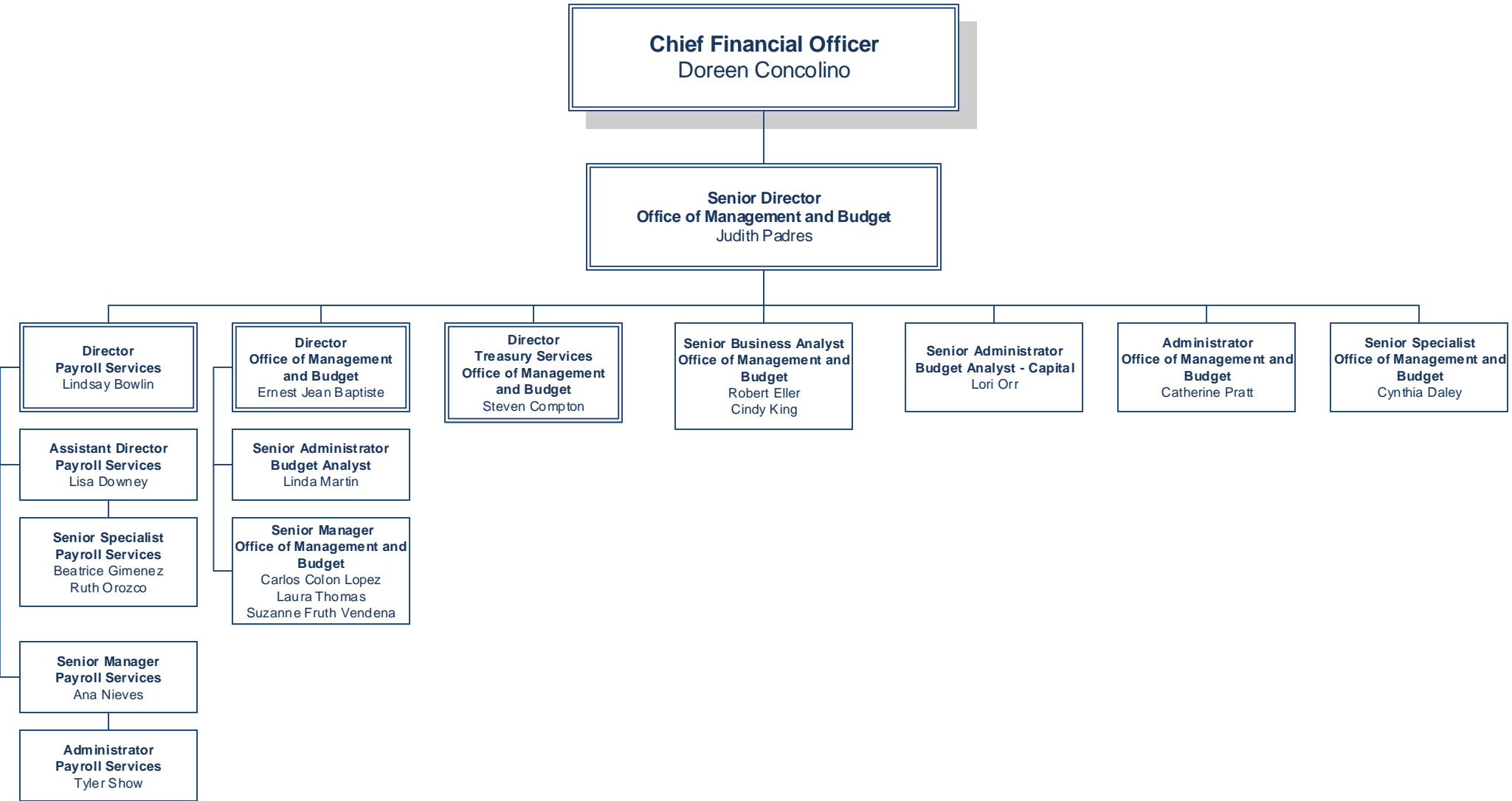

FISCAL SERVICES

Finance

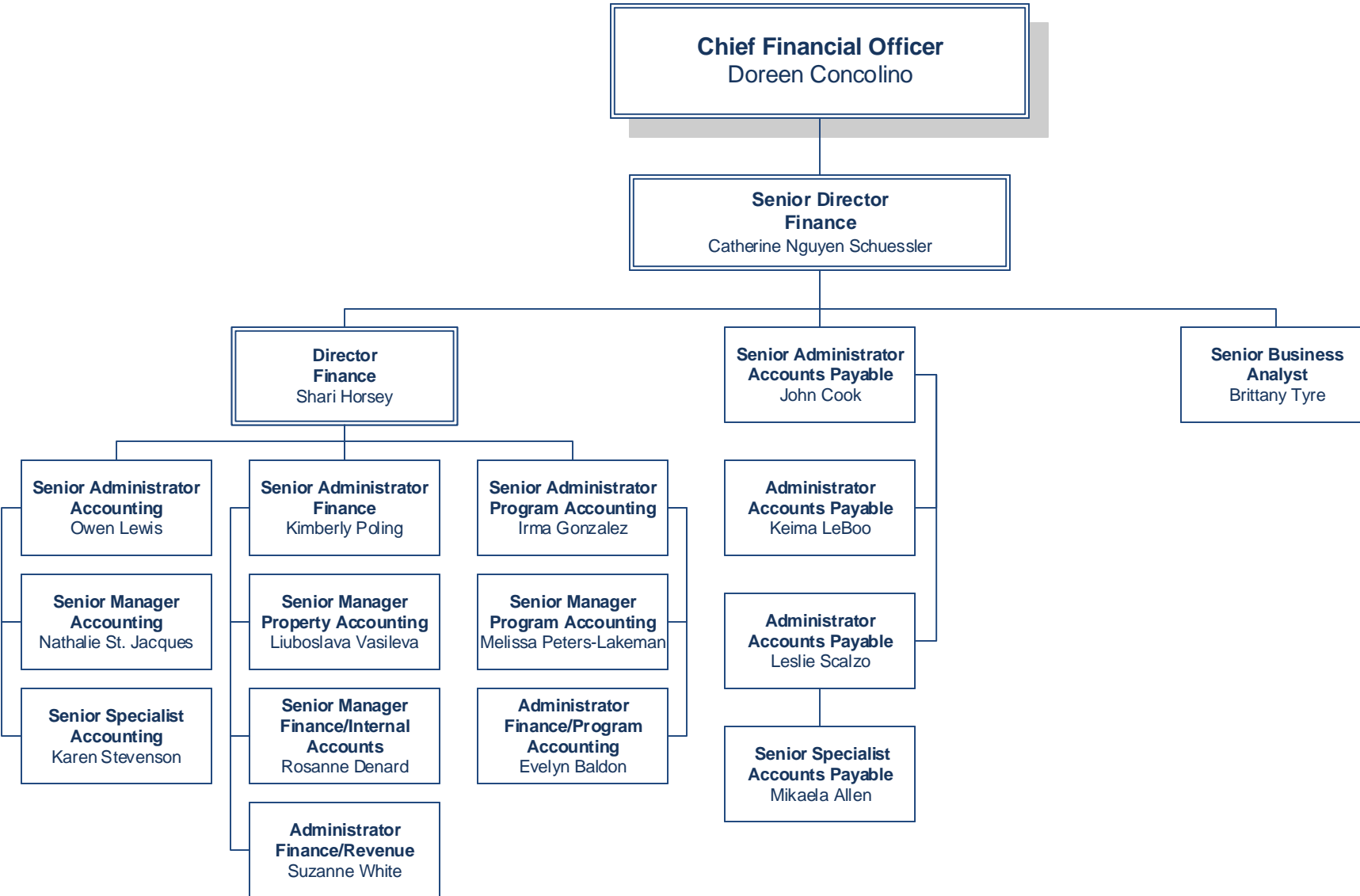

FISCAL SERVICES

Risk Management

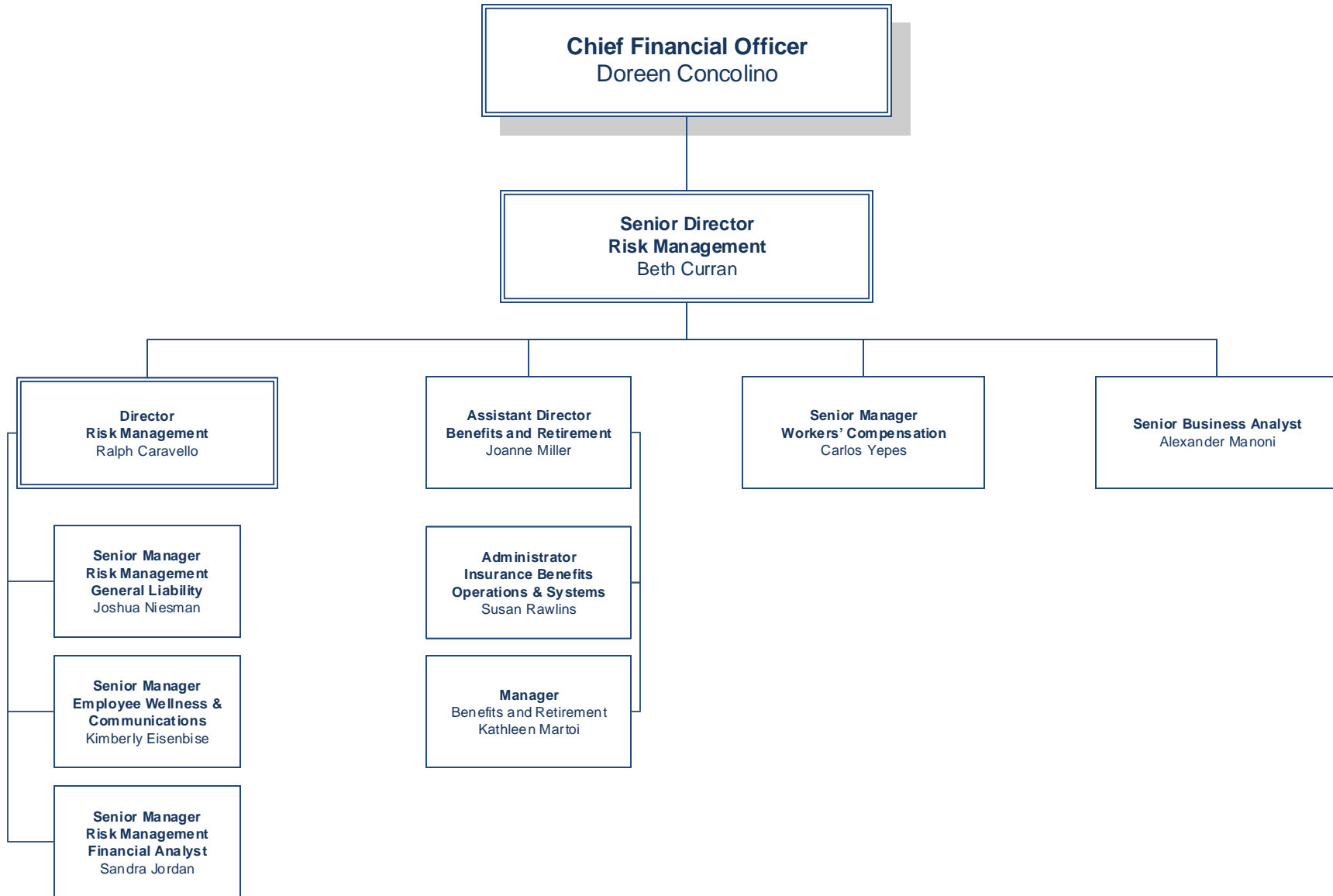

INFORMATION TECHNOLOGY SERVICES

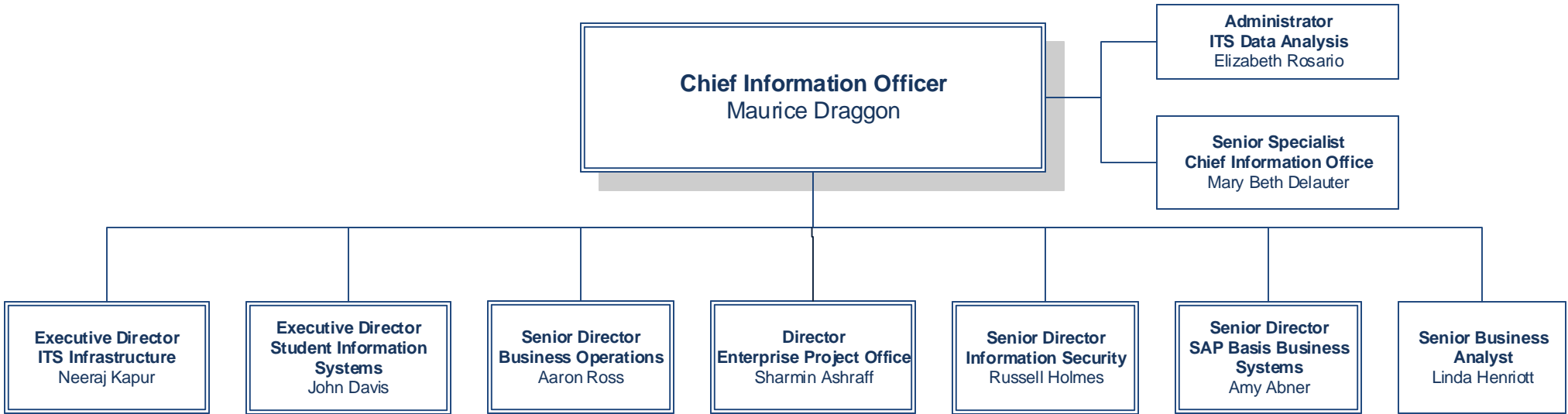

INFORMATION TECHNOLOGY SERVICES

Business Operations

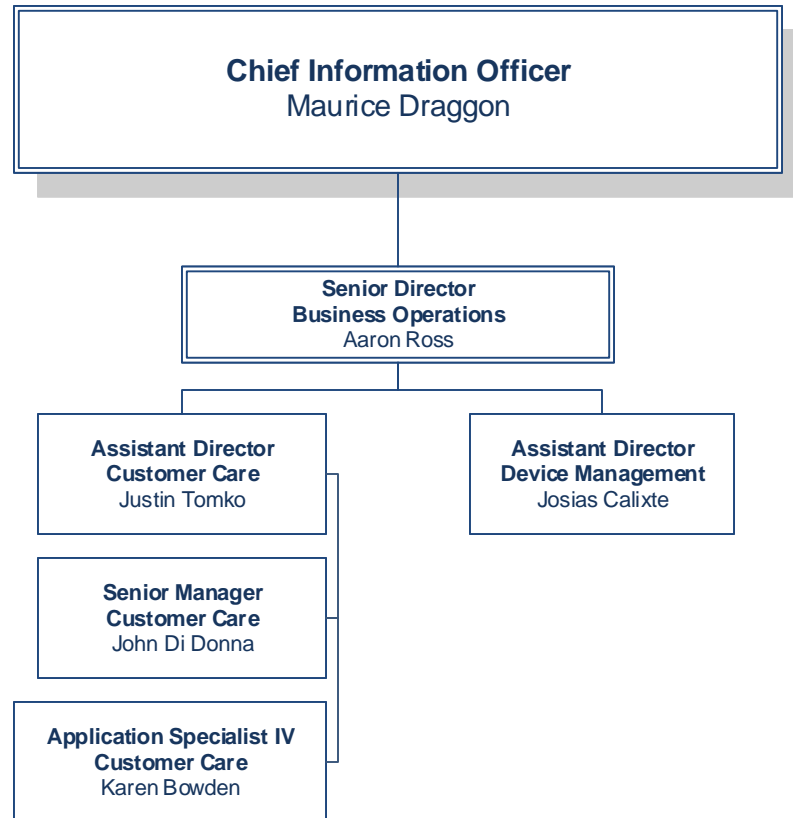

INFORMATION TECHNOLOGY SERVICES

Enterprise Project

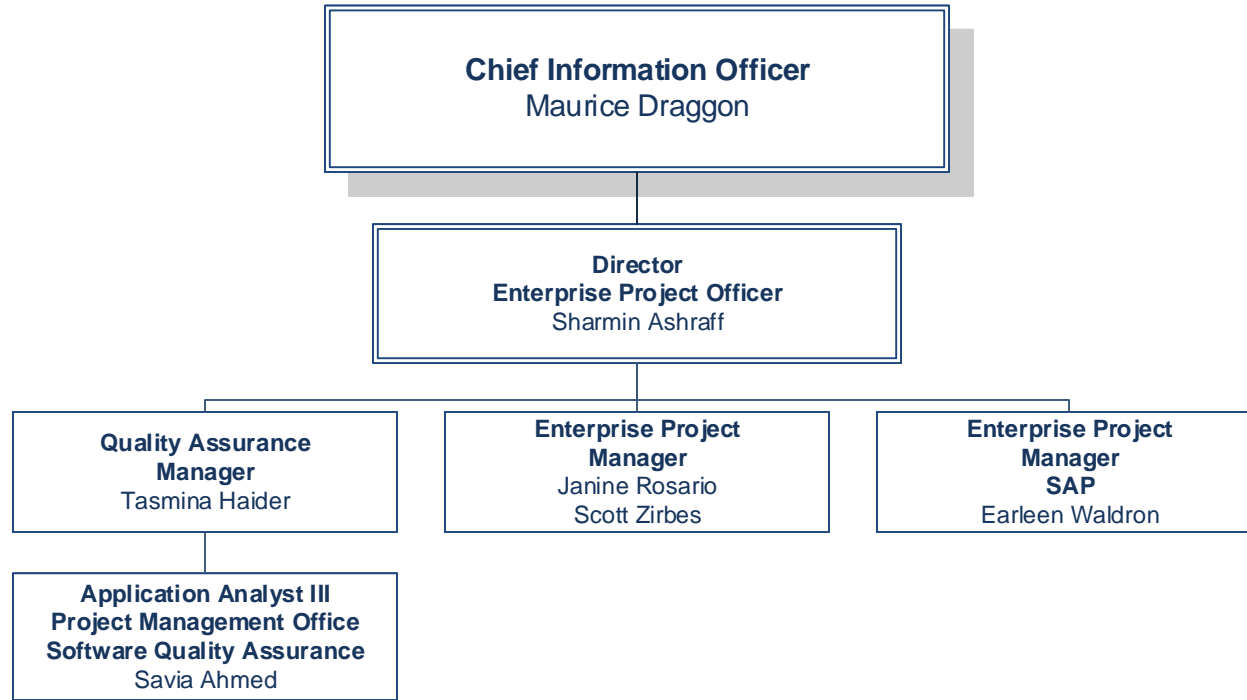

INFORMATION TECHNOLOGY SERVICES

Information Security

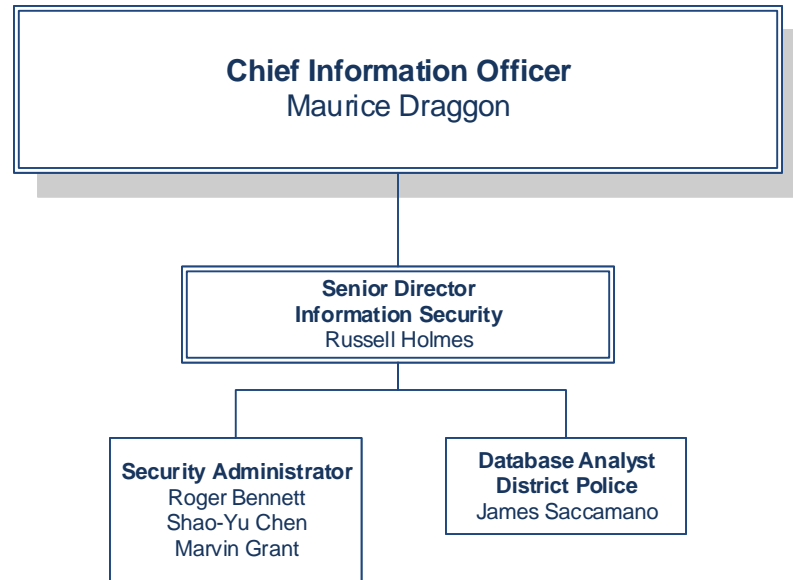

INFORMATION TECHNOLOGY SERVICES

Infrastructure

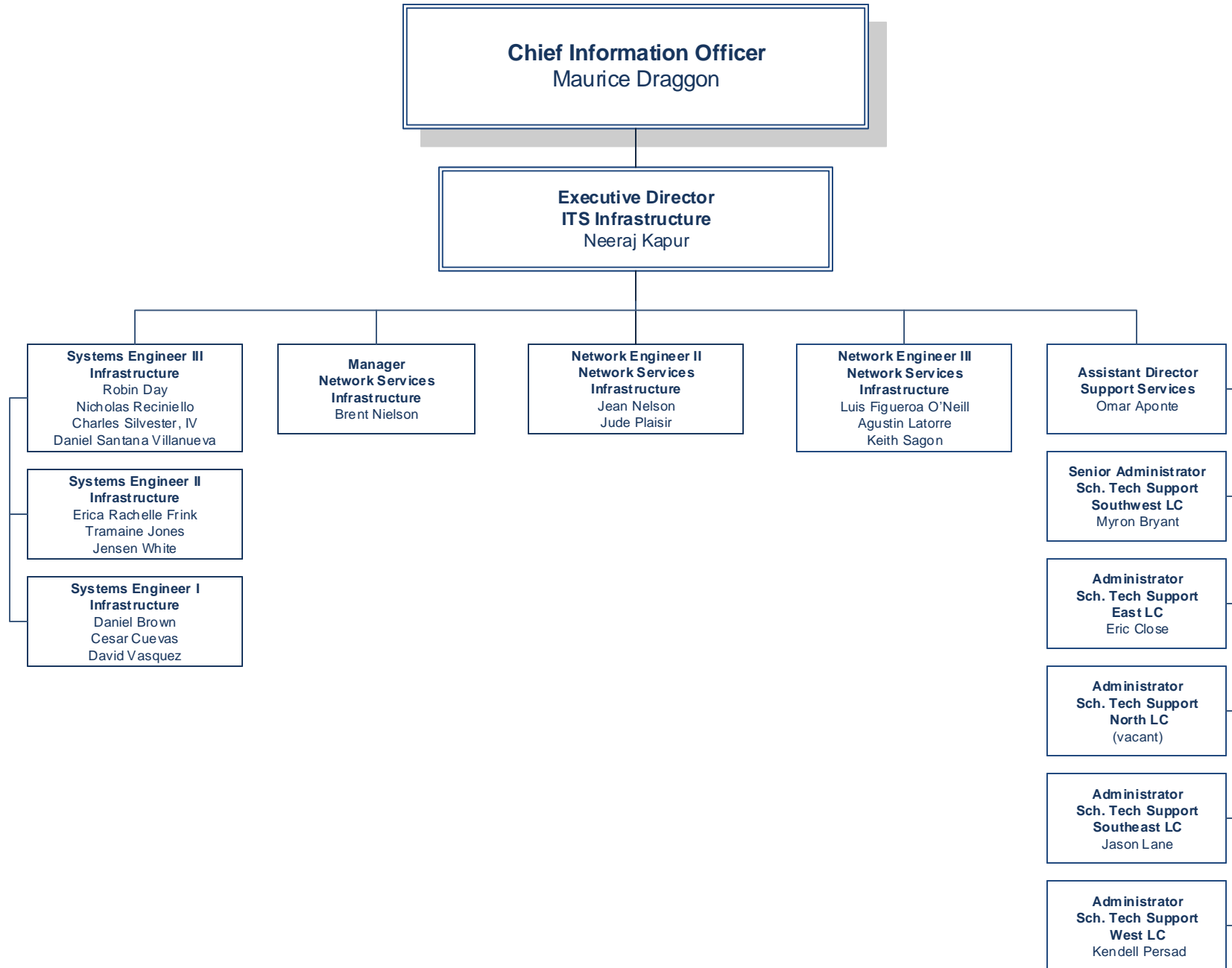

INFORMATION TECHNOLOGY SERVICES

SAP Basis Business Systems

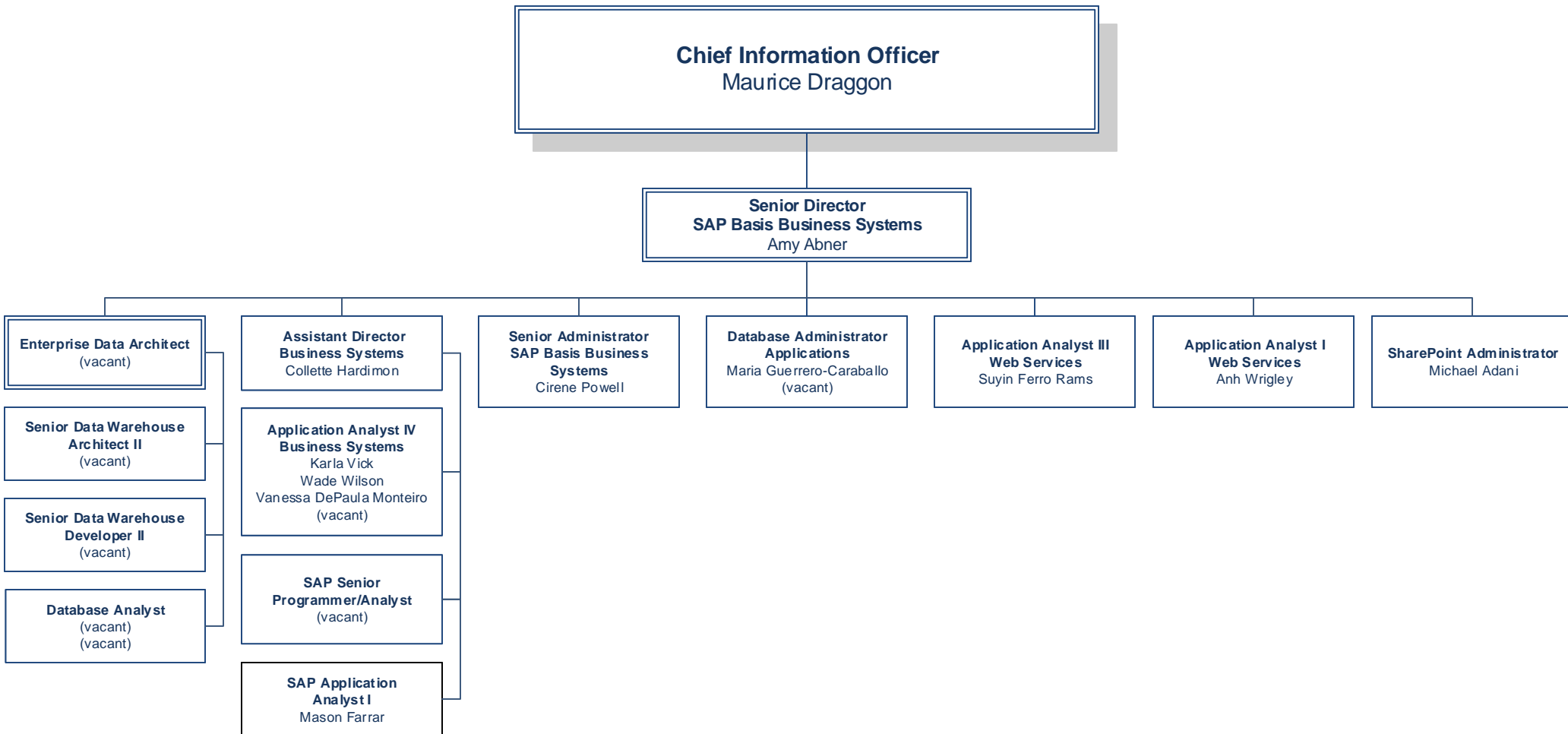

INFORMATION TECHNOLOGY SERVICES

Student Information Systems

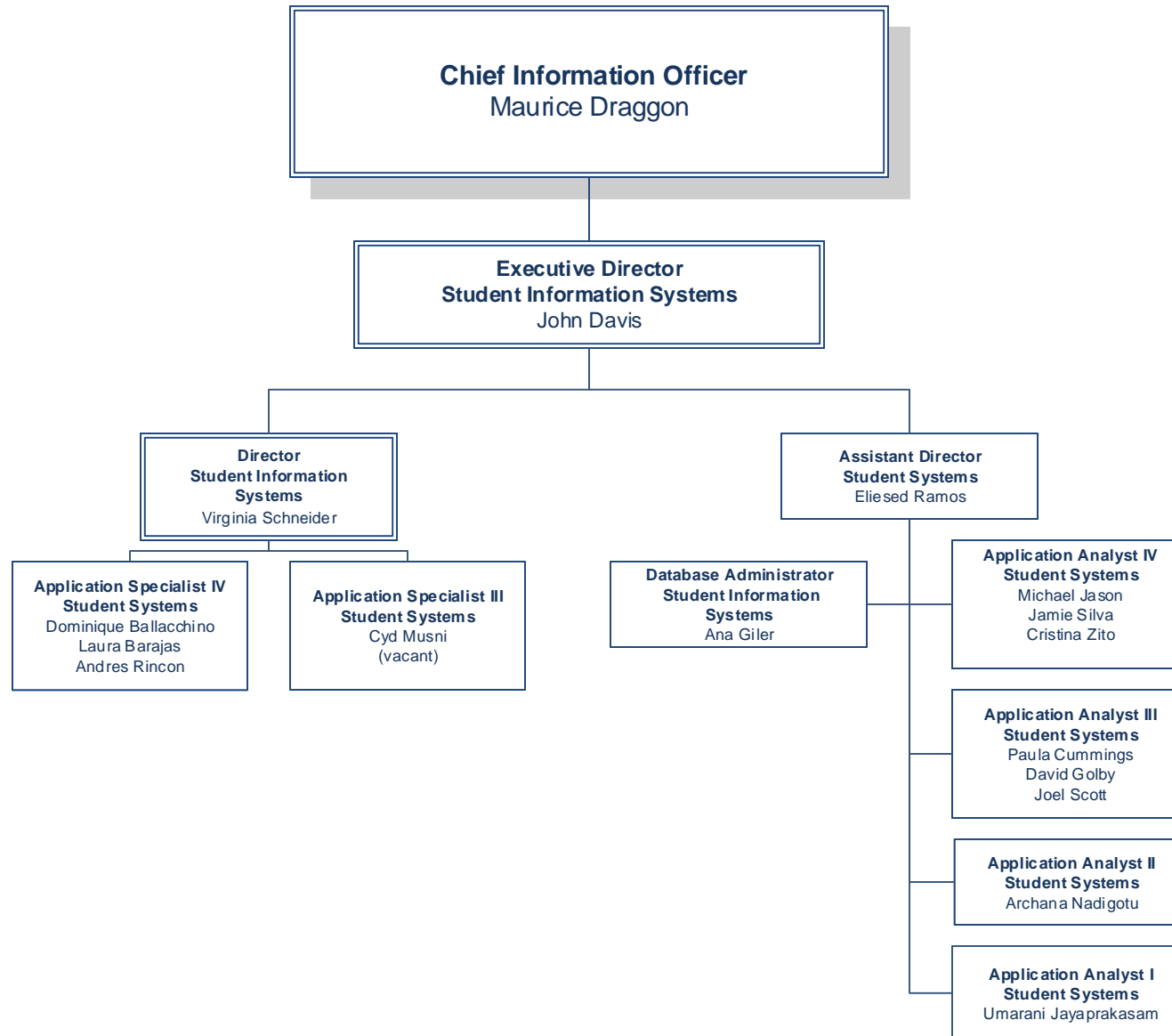

OPERATIONS

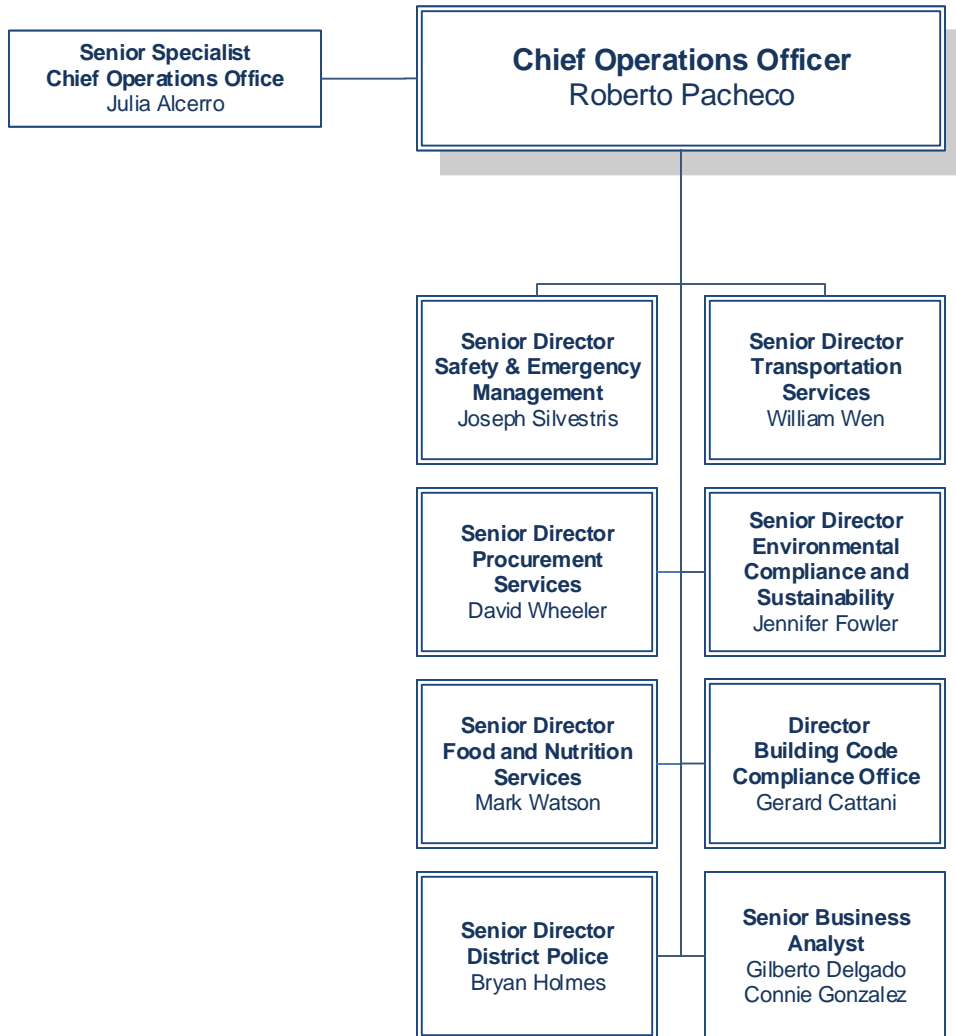

OPERATIONS

Building Code Compliance Office

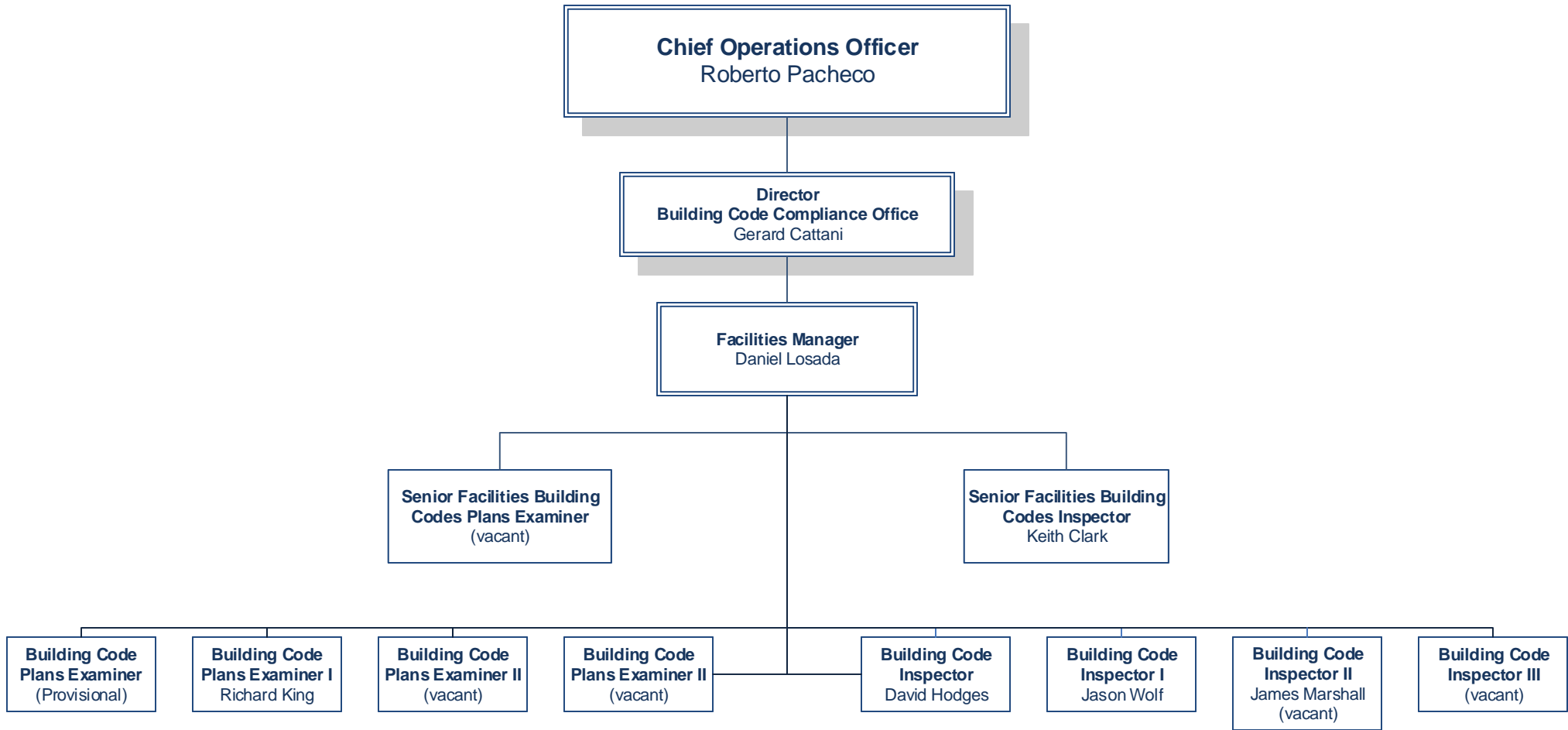

OPERATIONS

District Police

Chief Operations Officer
Roberto Pacheco

Chief District Police
Bryan Holmes

Manager Police and Public Safety
Ginene Sharp

Deputy Chief District Police
Randall Durkee

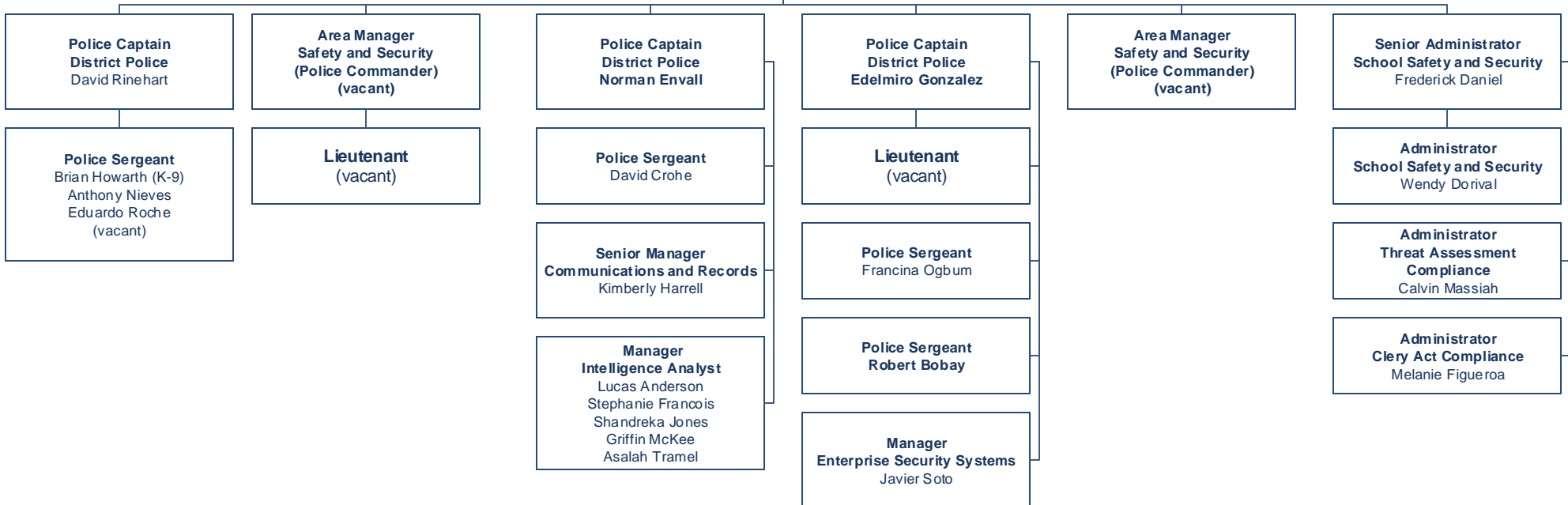

OPERATIONS

Environmental Compliance and Sustainability

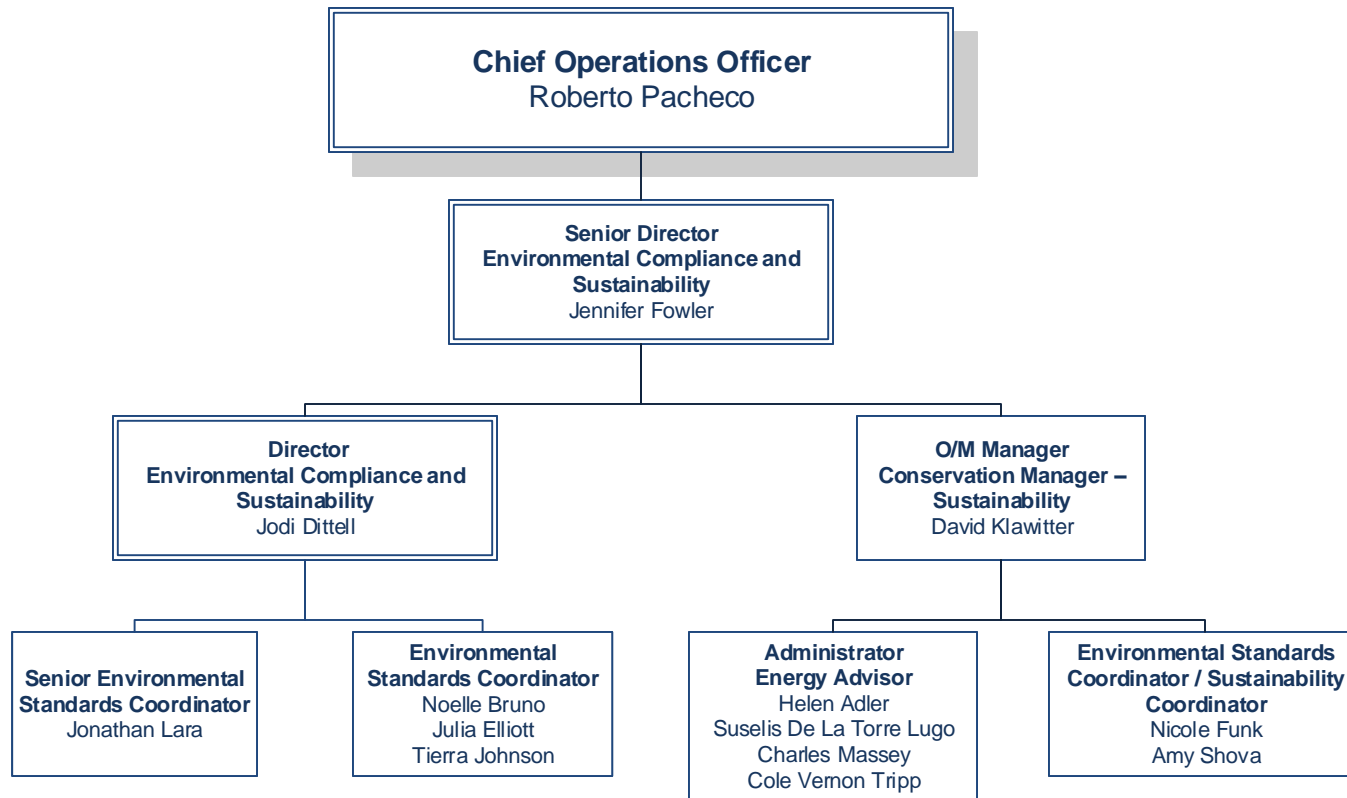

OPERATIONS

Food and Nutrition Services

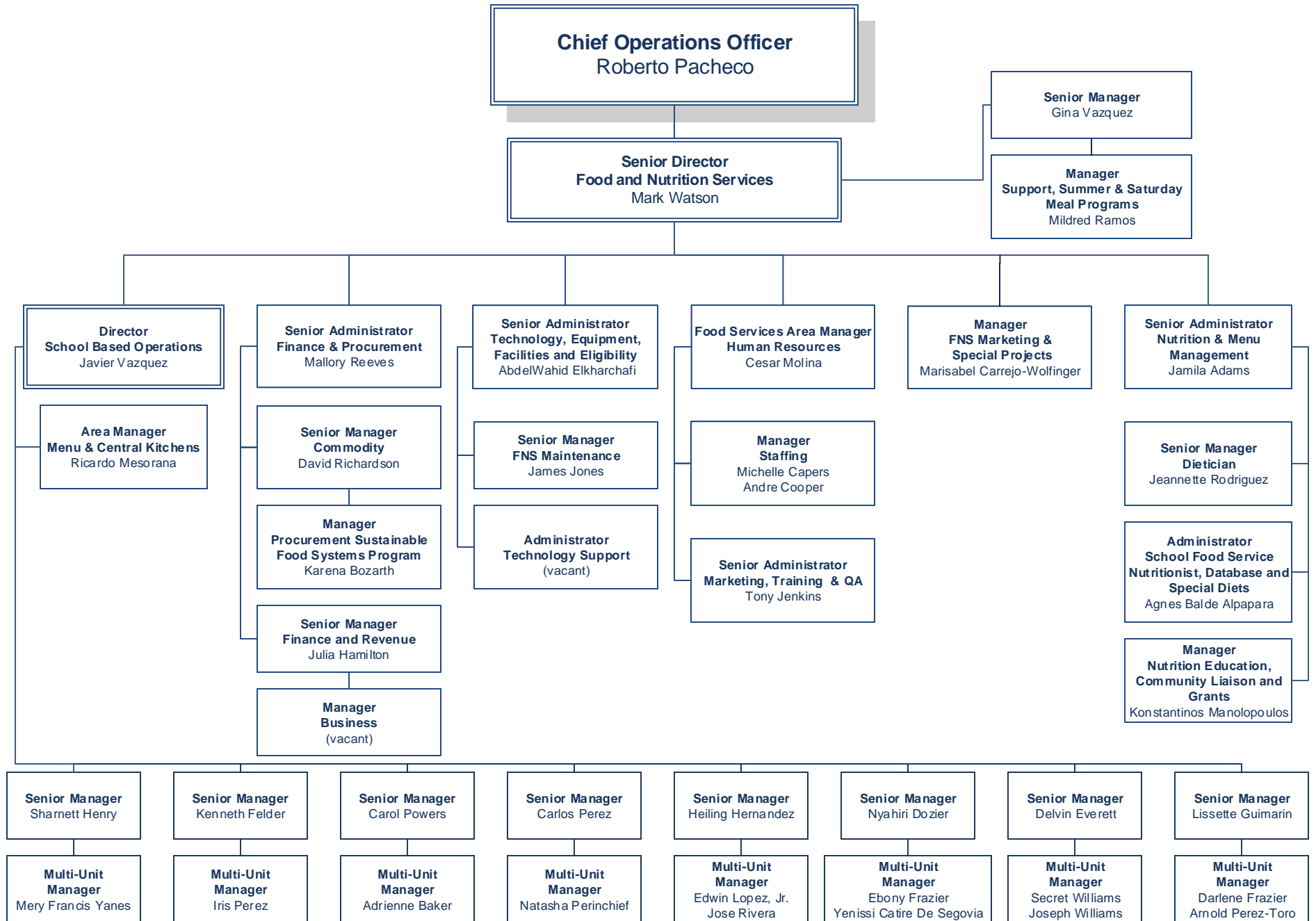

OPERATIONS

Procurement Services

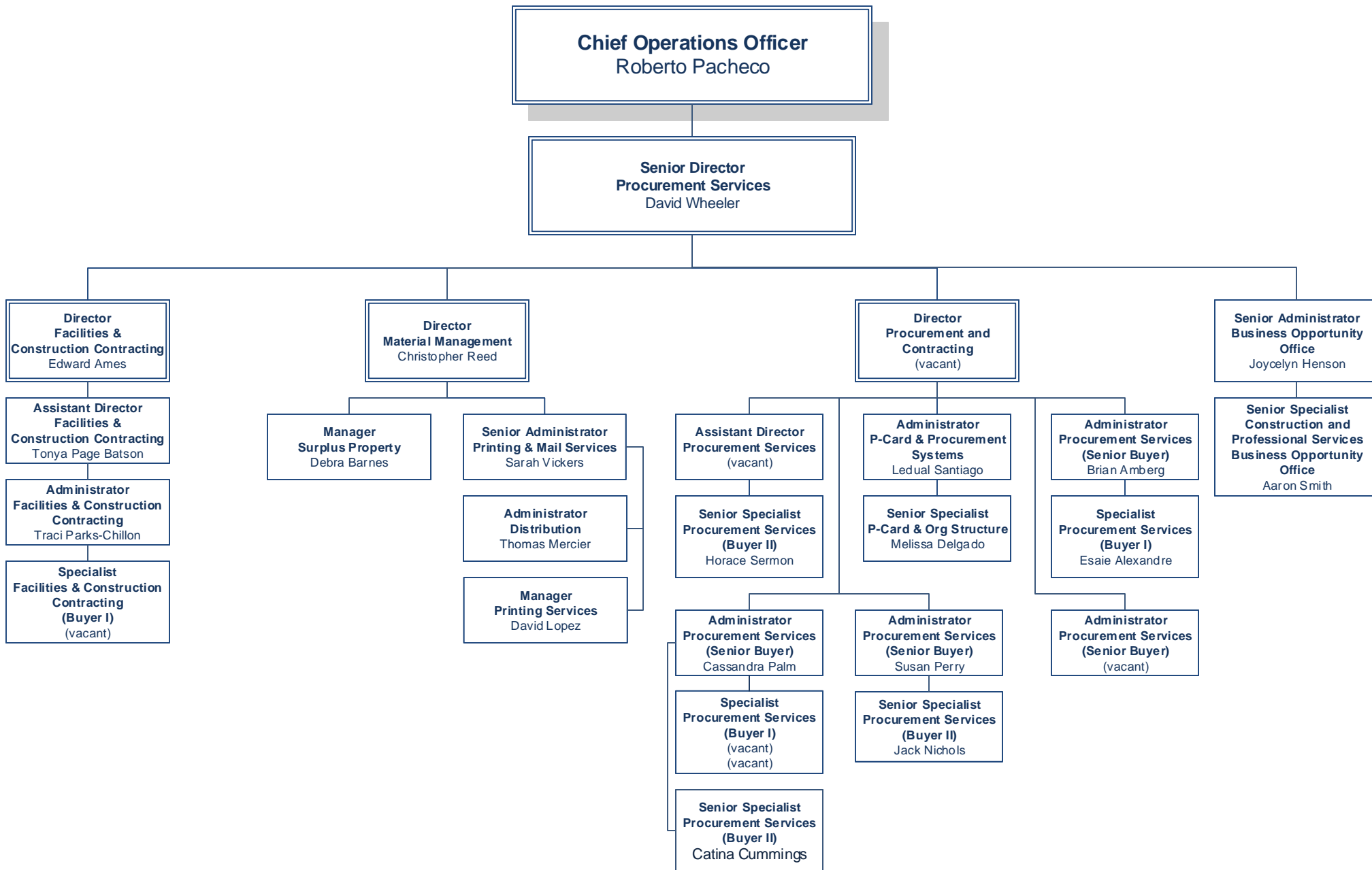

OPERATIONS

Safety and Emergency Management

Chief Operations Officer
Roberto Pacheco

Senior Director
Safety and Emergency Management
Joe Silvestris

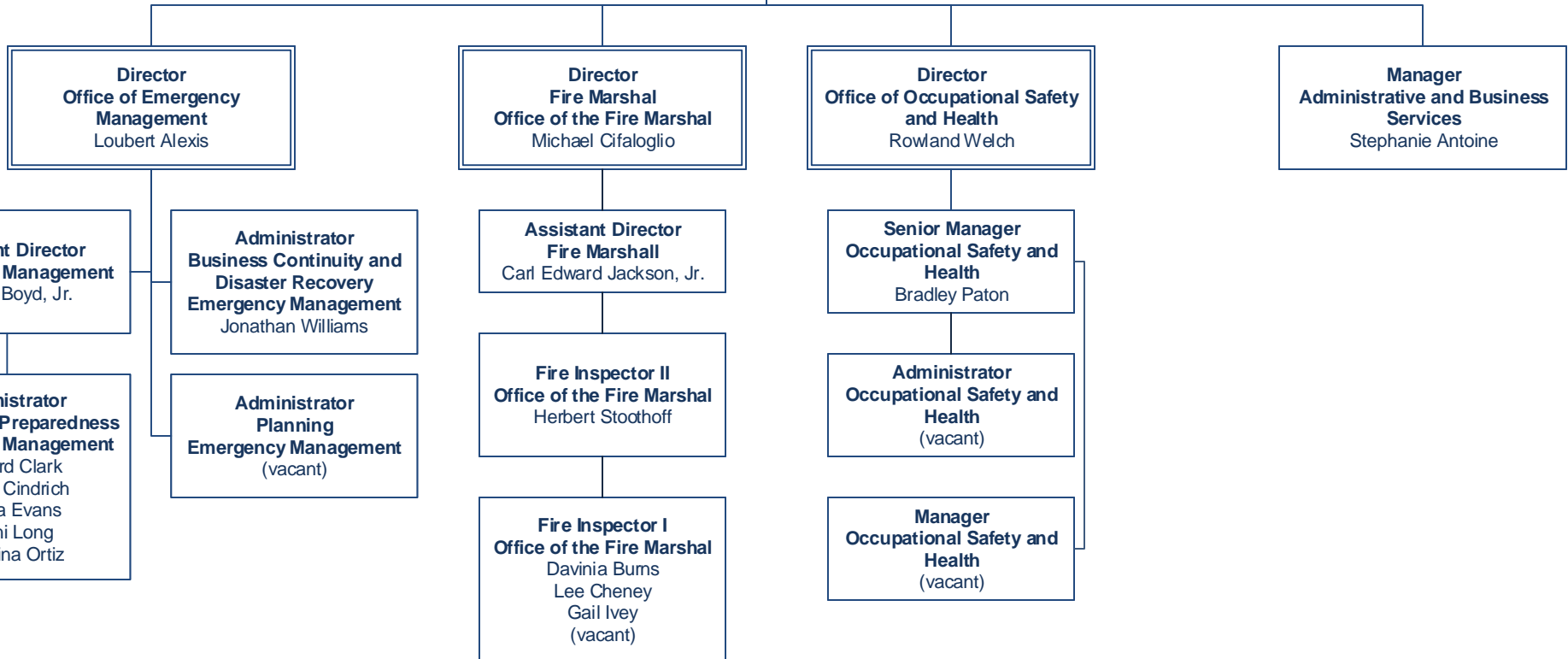

OPERATIONS

Transportation

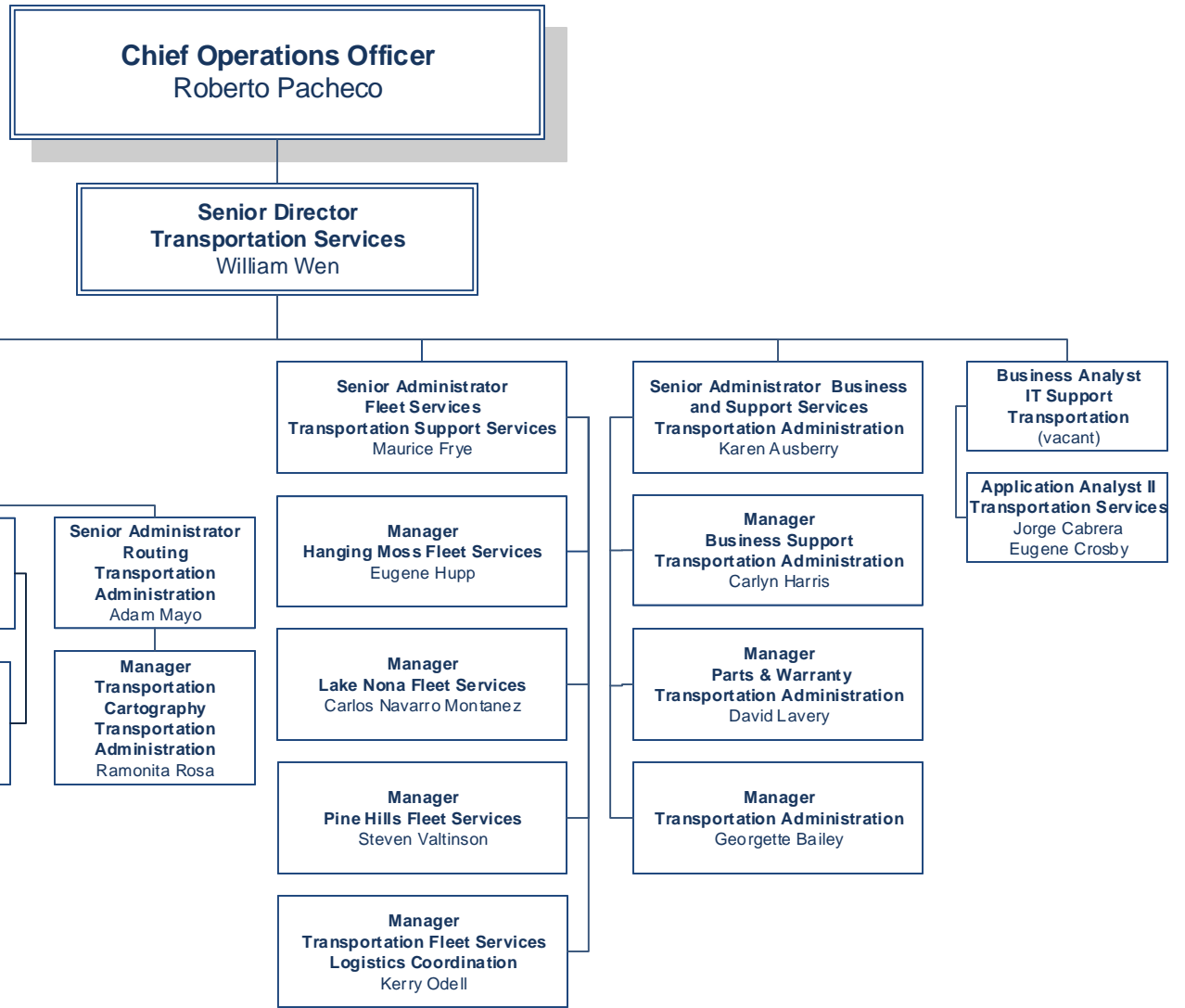

Division of Strategy



Division of Strategy

Research, Measurement and Strategy

